

SUMMARY REPORT  
164 EAGLE LANE (FORMERLY 1303 EAGLE LANE)  
LAUREL BAY MILITARY HOUSING AREA  
MARINE CORPS AIR STATION BEAUFORT  
BEAUFORT, SC

Revision: 0  
Prepared for:

Department of the Navy  
Naval Facilities Engineering Command, Mid-Atlantic  
9324 Virginia Avenue  
Norfolk, Virginia 23511-3095

and



Naval Facilities Engineering Command Atlantic  
9324 Virginia Avenue  
Norfolk, Virginia 23511-3095

**JUNE 2021**

SUMMARY REPORT  
164 EAGLE LANE (FORMERLY 1303 EAGLE LANE)  
LAUREL BAY MILITARY HOUSING AREA  
MARINE CORPS AIR STATION BEAUFORT  
BEAUFORT, SC

Revision: 0  
Prepared for:

Department of the Navy  
Naval Facilities Engineering Command, Mid- Atlantic  
9324 Virginia Avenue  
Norfolk, Virginia 23511-3095

and



Naval Facilities Engineering Command Atlantic

9324 Virginia Avenue  
Norfolk, Virginia 23511-3095

Prepared by:



CDM - AECOM Multimedia Joint Venture  
10560 Arrowhead Drive, Suite 500  
Fairfax, Virginia 22030

Contract Number: N62470-14-D-9016

CTO WE52

**JUNE 2021**

---

## Table of Contents

1.0	INTRODUCTION.....	1
1.1	BACKGROUND INFORMATION.....	1
1.2	UST REMOVAL AND ASSESSMENT PROCESS.....	2
2.0	SAMPLING ACTIVITIES AND RESULTS.....	3
2.1	UST REMOVAL AND SOIL SAMPLING .....	3
2.2	SOIL ANALYTICAL RESULTS.....	4
3.0	PROPERTY STATUS .....	4
4.0	REFERENCES.....	4

## Table

Table 1	Laboratory Analytical Results - Soil
---------	--------------------------------------

## Appendices

Appendix A	Multi-Media Selection Process for LBMH
Appendix B	UST Assessment Report
Appendix C	Regulatory Correspondence

---

## List of Acronyms

bgs	below ground surface
BTEX	benzene, toluene, ethylbenzene, and xylenes
CTO	Contract Task Order
COPC	constituents of potential concern
IDIQ	Indefinite Delivery, Indefinite Quantity
IGWA	Initial Groundwater Assessment
JV	Joint Venture
LBMH	Laurel Bay Military Housing
MCAS	Marine Corps Air Station
NAVFAC Mid-Lant	Naval Facilities Engineering Command Mid-Atlantic
NFA	No Further Action
PAH	polynuclear aromatic hydrocarbon
QAPP	Quality Assurance Program Plan
RBSL	risk-based screening level
SCDHEC	South Carolina Department of Health and Environmental Control
Site	LBMH area at MCAS Beaufort, South Carolina
UST	underground storage tank
VISL	vapor intrusion screening level

## 1.0 INTRODUCTION

The CDM - AECOM Multimedia Joint Venture (JV) was contracted by the Naval Facilities Engineering Command, Mid-Atlantic (NAVFAC Mid-Lant) to provide reporting services for the heating oil underground storage tanks (USTs) located in Laurel Bay Military Housing (LBMH) area at the Marine Corps Air Station (MCAS) Beaufort, South Carolina (Site). This work has been awarded under Contract Task Order (CTO) WE52 of the Indefinite Delivery, Indefinite Quantity (IDIQ) Multimedia Environmental Compliance Contract (Contract No. N62470-14-D-9016).

As of January 2014, the LBMH addresses were re-numbered to comply with the E-911 emergency response addressing system; however, in order to remain consistent with historical sampling and reporting for LBMH area, the residences will continue to be referenced with their original address numbers in sample nomenclature and reporting documents.

This report summarizes the results the environmental investigation activities associated with the storage of home heating oil and the potential release of petroleum constituents at the referenced property. Based on the results of the investigation, a No Further Action (NFA) determination has been made by the South Carolina Department of Health and Environmental Control (SCDHEC) for 164 Eagle Lane (Formerly 1303 Eagle Lane). This NFA determination indicates that there are no unacceptable risks to human health or the environment for the petroleum constituents associated with the home heating oil USTs. The following information is included in this report:

- Background information;
- Sampling activities and results; and
- A determination of the property status.

### 1.1 Background Information

The LBMH area is located approximately 3.5 miles west of MCAS Beaufort. The area is approximately 970 acres in size and serves as an enlisted and officer family housing area. The area is configured with single family and duplex residential structures, and includes recreation, open space, and community facilities. The community includes approximately 1,300 housing units, including legacy Capehart style homes and newer duplex style homes. The housing area is bordered on the west by salt marshes and the Broad River, and to the north, east and south by uplands. Forested areas lie along the northern and northeastern borders.

Capehart style homes within the LBMH area were formerly heated using heating oil stored in USTs at each residence. There were 1,100 Capehart style housing units in the LBMH area. The newer duplex homes within the LBMH area never utilized heating oil tanks. Heating oil has not been used at Laurel Bay since the mid-1980s. As was the accepted practice at the time, USTs were drained, filled with dirt, capped, and left in place when they were removed from service. Residential USTs are not regulated in the State of South Carolina (i.e., there are no federal or state laws governing installation, management, or removal).

In 2007, MCAS Beaufort began a voluntary program to remove the unregulated, residential USTs and conduct sampling activities to determine if, and to what extent, petroleum constituents may have impacted the surrounding environment. MCAS Beaufort coordinated with SCDHEC to develop removal procedures that were consistent with procedural requirements for regulated USTs. All tank removal activities and follow-on actions are conducted in coordination with SCDHEC. To date, all known USTs have been removed from all residential properties within the LBMH area.

## 1.2 UST Removal and Assessment Process

During the UST removal process, a soil sample was collected from beneath the UST excavations (approximately 4 to 6 feet [ft] below ground surface [bgs]) and analyzed for a predetermined list of constituents of potential concern (COPCs) associated with the petroleum compounds found in home heating oil. These COPCs, derived from the *Quality Assurance Program Plan (QAPP) for the Underground Storage Tank Management Division, Revision 3.1* (SCDHEC, 2016) and the *Underground Storage Tank Assessment Instructions for Permanent Closure and Change-In-Service*, (SCDHEC, 2018), are as follows:

- benzene, toluene, ethylbenzene, and xylenes (BTEX),
- naphthalene, and
- five select polynuclear aromatic hydrocarbon (PAHs): benzo(a)anthracene, benzo(b)fluoranthene, benzo(k)fluoranthene, chrysene and dibenz(a,h)anthracene.

Soil sample results were submitted by MCAS Beaufort to SCDHEC utilizing SCDHEC's UST Assessment Report form. In accordance with SCDHEC's *QAPP for the UST Management Division* (SCDHEC, 2016), the soil screening levels consists of SCDHEC risk-based screening levels (RBSLs). It should be noted that the RBSLs for select PAHs were revised in Revision 2.0 of the QAPP (SCDHEC, 2013) and were revised again in Revision 3.0 (SCDHEC, 2015). The screening levels

used for evaluation at each site were those levels that were in effect at the time of reporting and review by SCDHEC.

The results of the soil sampling at each former UST location were used to determine if a potential for groundwater contamination exists (i.e., soil results greater than RBSLs) and subsequently to select properties for follow-up initial groundwater assessment (IGWA) sampling. The results of the IGWA sampling (if necessary) are used to determine the presence or absence of the aforementioned COPCs in groundwater and identify whether former UST locations will require additional delineation of COPCs in groundwater. In order to delineate the extent of impact to groundwater, permanent wells are installed and a sampling program is established for those former UST locations where IGWA sampling has indicated the presence of COPCs in excess of the SCDHEC RBSLs for groundwater. Groundwater analytical results are also compared to the site specific groundwater vapor intrusion screening levels (VISLs) to evaluate the potential for vapor intrusion and the necessity for an investigation associated with this media. A multi-media investigation selection process tree, applicable to the LBMH UST investigations, is presented as Appendix A.

## 2.0 SAMPLING ACTIVITIES AND RESULTS

The following section presents the sampling activities and associated results for 164 Eagle Lane (Formerly 1303 Eagle Lane). Details regarding the soil investigation at this site are provided in the *SCDHEC UST Assessment Report – 1303 Eagle Lane* (MCAS Beaufort, 2013). The UST Assessment Report is provided in Appendix B.

### 2.1 UST Removal and Soil Sampling

On November 19, 2012, a single 280 gallon heating oil UST was removed from under the front porch area at 164 Eagle Lane (Formerly 1303 Eagle Lane). The former UST location is indicated on Figures 2 and 3 of the UST Assessment Report (Appendix B). The UST was removed and properly disposed of (i.e., shipped offsite for recycling or transported to a landfill). There was no visual evidence (i.e., staining or sheen) of petroleum impact at the time of the UST removal. According to the UST Assessment Report (Appendix B), the depth to the base of the UST was 6'5" bgs and a single soil sample was collected from that depth. The sample was collected from the fill port side of the former UST to represent a worst case scenario.

Following UST removal, a soil sample was collected from the base of the excavation and shipped to an offsite laboratory for analysis of the petroleum COPCs. Sampling was performed in

accordance with applicable South Carolina regulation R.61-92, Part 280 (SCDHEC, 2017) and assessment guidelines.

## 2.2 Soil Analytical Results

A summary of the laboratory analytical results and SCDHEC RBSLs is presented in Table 1. A copy of the laboratory analytical data report is included in the UST Assessment Report presented in Appendix B. The laboratory analytical data report includes the soil results for the additional PAHs that were analyzed, but do not have associated RBSLs.

The soil sample results were submitted by MCAS Beaufort to SCDHEC utilizing SCDHEC's UST Assessment Report form (Appendix B). The results of the soil sampling at the former UST location were used by MCAS Beaufort, in consultation with SCDHEC, to determine a path forward (i.e., additional sampling or NFA) for the property. The soil results collected from 164 Eagle Lane (Formerly 1303 Eagle Lane) were less than the SCDHEC RBSLs, which indicated the subsurface was not impacted by COPCs associated with the former UST at concentrations that presented a potential risk to human health and the environment.

## 3.0 PROPERTY STATUS

Based on the analytical results for soil, SCDHEC made the determination that NFA was required for 164 Eagle Lane (Formerly 1303 Eagle Lane). This NFA determination was obtained in a letter dated May 15, 2014. SCDHEC's NFA letter is provided in Appendix C.

## 4.0 REFERENCES

Marine Corps Air Station Beaufort, 2013. *South Carolina Department of Health and Environmental Control (SCDHEC) Underground Storage Tank Assessment Report – 1303 Eagle Lane, Laurel Bay Military Housing Area*, April 2013.

South Carolina Department of Health and Environmental Control Bureau of Land and Waste Management, 2013. *Quality Assurance Program Plan for the Underground Storage Tank Management Division, Revision 2.0*, April 2013.

South Carolina Department of Health and Environmental Control Bureau of Land and Waste Management, 2015. *Quality Assurance Program Plan for the Underground Storage Tank Management Division, Revision 3.0*, May 2015.



South Carolina Department of Health and Environmental Control Bureau of Land and Waste Management, 2016. *Quality Assurance Program Plan for the Underground Storage Tank Management Division, Revision 3.1*, February 2016.

South Carolina Department of Health and Environmental Control Bureau of Land and Waste Management, 2017. *R.61-92, Part 280, Underground Storage Tank Control Regulations*, March 2017.

South Carolina Department of Health and Environmental Control Bureau of Land and Waste Management, 2018. *Underground Storage Tank Assessment Instructions for Permanent Closure and Change-In-Service*, March 2018.

Table

**Table 1**  
**Laboratory Analytical Results - Soil**  
**164 Eagle Lane (Formerly 1303 Eagle Lane)**  
**Laurel Bay Military Housing Area**  
**Marine Corps Air Station Beaufort**  
**Beaufort, South Carolina**

Constituent	SCDHEC RBSLs <sup>(1)</sup>	Results Sample Collected 11/19/12
<b>Volatile Organic Compounds Analyzed by EPA Method 8260B (mg/kg)</b>		
Benzene	0.003	ND
Ethylbenzene	1.15	ND
Naphthalene	0.036	ND
Toluene	0.627	<b>0.00108</b>
Xylenes, Total	13.01	<b>0.00154</b>
<b>Semivolatile Organic Compounds Analyzed by EPA Method 8270D (mg/kg)</b>		
Benzo(a)anthracene	0.66	<b>0.0412</b>
Benzo(b)fluoranthene	0.66	<b>0.0724</b>
Benzo(k)fluoranthene	0.66	<b>0.0604</b>
Chrysene	0.66	<b>0.0592</b>
Dibenz(a,h)anthracene	0.66	ND

**Notes:**

<sup>(1)</sup> South Carolina Risk-Based Screening Levels from the Quality Assurance Program Plan for the Underground Storage Tank Management Division, Revision 2.0 (SCDHEC, April 2013).

Bold font indicates the analyte was detected.

Bold font and shading indicates the concentration exceeds the SCDHEC RBSL.

EPA - United States Environmental Protection Agency

mg/kg - milligram per kilogram

ND - not detected at the reporting limit (or method detection limit if shown on the laboratory report). The laboratory report is provided in Appendix B.

RBSL - Risk-Based Screening Level

SCDHEC - South Carolina Department Of Health and Environmental Control

Appendix A  
Multi-Media Selection Process for LBMH



Appendix A - Multi-Media Selection Process for LBMH

Appendix B  
UST Assessment Report

4/15/13

Attachment 1

South Carolina Department of Health and Environmental Control (SCDHEC)  
**Underground Storage Tank (UST) Assessment Report**

<b>Date Received</b>
<b>State Use Only</b>

**Submit Completed Form To:**  
UST Program  
SCDHEC  
2600 Bull Street  
Columbia, South Carolina 29201  
Telephone (803) 896-7957

**I. OWNERSHIP OF UST (S)**

MCAS Beaufort, Commanding Officer Attn: NREAO (Craig Ehde)		
Owner Name (Corporation, Individual, Public Agency, Other)		
P.O. Box 55001		
Mailing Address		
Beaufort,	South Carolina	29904-5001
City	State	Zip Code
843	228-7317	Craig Ehde
Area Code	Telephone Number	Contact Person

**II. SITE IDENTIFICATION AND LOCATION**

Permit I.D. #	
Laurel Bay Military Housing Area, Marine Corps Air Station, Beaufort, SC	
Facility Name or Company Site Identifier	
1303 Eagle Lane, Laurel Bay Military Housing Area	
Street Address or State Road (as applicable)	
Beaufort,	Beaufort
City	County

Attachment 2

### III. INSURANCE INFORMATION

#### Insurance Statement

The petroleum release reported to DHEC on \_\_\_\_\_ at Permit ID Number \_\_\_\_\_ may qualify to receive state monies to pay for appropriate site rehabilitation activities. Before participation is allowed in the State Clean-up fund, written confirmation of the existence or non-existence of an environmental insurance policy is required. **This section must be completed.**

Is there now, or has there ever been an insurance policy or other financial mechanism that covers this UST release? **YES**\_\_\_\_ **NO**\_\_\_\_ (check one)

If you answered **YES** to the above question, please complete the following information:

My policy provider is: \_\_\_\_\_  
The policy deductible is: \_\_\_\_\_  
The policy limit is: \_\_\_\_\_

If you have this type of insurance, please include a copy of the policy with this report.

### IV. REQUEST FOR SUPERB FUNDING

I **DO** / **DO NOT** wish to participate in the SUPERB Program. (Circle one.)

### V. CERTIFICATION (To be signed by the UST owner)

**I certify that I have personally examined and am familiar with the information submitted in this and all attached documents; and that based on my inquiry of those individuals responsible for obtaining this information, I believe that the submitted information is true, accurate, and complete.**

\_\_\_\_\_  
Name (Type or print.)

\_\_\_\_\_  
Signature

#### To be completed by Notary Public:

Sworn before me this \_\_\_\_\_ day of \_\_\_\_\_, 20\_\_\_\_

\_\_\_\_\_  
(Name)

Notary Public for the state of \_\_\_\_\_  
*Please affix State seal if you are commissioned outside South Carolina*



## VI. UST INFORMATION

- A. Product...(ex. Gas, Kerosene).....
- B. Capacity...(ex. 1k, 2k).....
- C. Age.....
- D. Construction Material...(ex. Steel, FRP).....
- E. Month/Year of Last Use.....
- F. Depth (ft.) To Base of Tank.....
- G. Spill Prevention Equipment Y/N.....
- H. Overfill Prevention Equipment Y/N.....
- I. Method of Closure Removed/Filled.....
- J. Date Tanks Removed/Filled.....
- K. Visible Corrosion or Pitting Y/N.....
- L. Visible Holes Y/N.....

1303Eagle				
Heating oil				
280 gal				
Late 1950s				
Steel				
Mid 1980s				
6'5"				
No				
No				
Removed				
11/19/2012				
Yes				
Yes				

- M. Method of disposal for any USTs removed from the ground (attach disposal manifests)  
UST 1303Eagle was removed from the ground and disposed at a  
Subtitle "D" landfill. See Attachment "A."
- 
- N. Method of disposal for any liquid petroleum, sludges, or wastewaters removed from the USTs (attach disposal manifests)  
UST 1303Eagle had been previously filled with sand by others.
- 
- O. If any corrosion, pitting, or holes were observed, describe the location and extent for each UST  
Corrosion, pitting and holes were found throughout the tank.

## VII. PIPING INFORMATION

- A. Construction Material..(ex. Steel, FRP).....
- B. Distance from UST to Dispenser.....
- C. Number of Dispensers.....
- D. Type of System Pressure or Suction.....
- E. Was Piping Removed from the Ground? Y/N
- F. Visible Corrosion or Pitting Y/N.....
- G. Visible Holes Y/N.....
- H. Age.....
- I. If any corrosion, pitting, or holes were observed, describe the location and extent for each piping run.

1303Eagle				
Steel & Copper				
N/A				
N/A				
Suction				
No				
Yes				
No				
Late 1950s				

Corrosion and pitting were found on the surface of the steel vent pipe. Copper supply and return lines were sound.

## VIII. BRIEF SITE DESCRIPTION AND HISTORY

The USTs at the residences are constructed of single wall steel and formerly contained fuel oil for heating. These USTs were installed in the late 1950s and last used in the mid 1980s.

## IX. SITE CONDITIONS

	Yes	No	Unk
<p>A. Were any petroleum-stained or contaminated soils found in the UST excavation, soil borings, trenches, or monitoring wells?</p> <p>If yes, indicate depth and location on the site map.</p>		X	
<p>B. Were any petroleum odors detected in the excavation, soil borings, trenches, or monitoring wells?</p> <p>If yes, indicate location on site map and describe the odor (strong, mild, etc.)</p>		X	
<p>C. Was water present in the UST excavation, soil borings, or trenches?</p> <p>If yes, how far below land surface (indicate location and depth)?</p>		X	
<p>D. Did contaminated soils remain stockpiled on site after closure?</p> <p>If yes, indicate the stockpile location on the site map.</p> <p>Name of DHEC representative authorizing soil removal:</p>		X	
<p>E. Was a petroleum sheen or free product detected on any excavation or boring waters?</p> <p>If yes, indicate location and thickness.</p>		X	

## X. SAMPLE INFORMATION

A. SCDHEC Lab Certification Number 84009

B.

Sample #	Location	Sample Type (Soil/Water)	Soil Type (Sand/Clay)	Depth*	Date/Time of Collection	Collected by	OVA #
1303 Eagle	Excav at fill end	Soil	Sandy	6'5"	11/19/12 1405 hrs	P. Shaw	
8							
9							
10							
11							
12							
13							
14							
15							
16							
17							
18							
19							
20							

\* = Depth Below the Surrounding Land Surface

## **XI. SAMPLING METHODOLOGY**

Provide a detailed description of the methods used to collect and store the samples. Also include the preservative used for each sample. Please use the space provided below.

Sampling was performed in accordance with SC DHEC R.61-92 Part 280 and SC DHEC Assessment Guidelines. Sample containers were prepared by the testing laboratory. The grab method was utilized to fill the sample containers leaving as little head space as possible and immediately capped. Soil samples were extracted from area below tank. The samples were marked, logged, and immediately placed in a sample cooler packed with ice to maintain an approximate temperature of 4 degrees Centigrade. Tools were thoroughly cleaned and decontaminated with the seven step decon process after each use. The samples remained in custody of SBG-EEG, Inc. until they were transferred to Test America Incorporated for analysis as documented in the Chain of Custody Record.

---

---

---

---

---

---

---

---

---

---

## XII. RECEPTORS

	Yes	No
<p>A. Are there any lakes, ponds, streams, or wetlands located within 1000 feet of the UST system?</p> <p style="text-align: right;">*pond &amp; stormwater canal</p> <p>If yes, indicate type of receptor, distance, and direction on site map.</p>	*X	
<p>B. Are there any public, private, or irrigation water supply wells within 1000 feet of the UST system?</p> <p>If yes, indicate type of well, distance, and direction on site map.</p>		X
<p>C. Are there any underground structures (e.g., basements) Located within 100 feet of the UST system?</p> <p>If yes, indicate type of structure, distance, and direction on site map.</p>		X
<p>D. Are there any underground utilities (e.g., telephone, electricity, gas, water, sewer, storm drain) located within 100 feet of the UST system that could potentially come in contact with the contamination?</p> <p style="text-align: right;">*Sewer, water, electricity, cable, fiber optic &amp; geothermal</p> <p>If yes, indicate the type of utility, distance, and direction on the site map.</p>	*X	
<p>E. Has contaminated soil been identified at a depth less than 3 feet below land surface in an area that is not capped by asphalt or concrete?</p> <p>If yes, indicate the area of contaminated soil on the site map.</p>		X

### **XIII. SITE MAP**

**You must supply a scaled site map. It should include all buildings, road names, utilities, tank and dispenser island locations, labeled sample locations, extent of excavation, and any other pertinent information.**

(Attach Site Map Here)



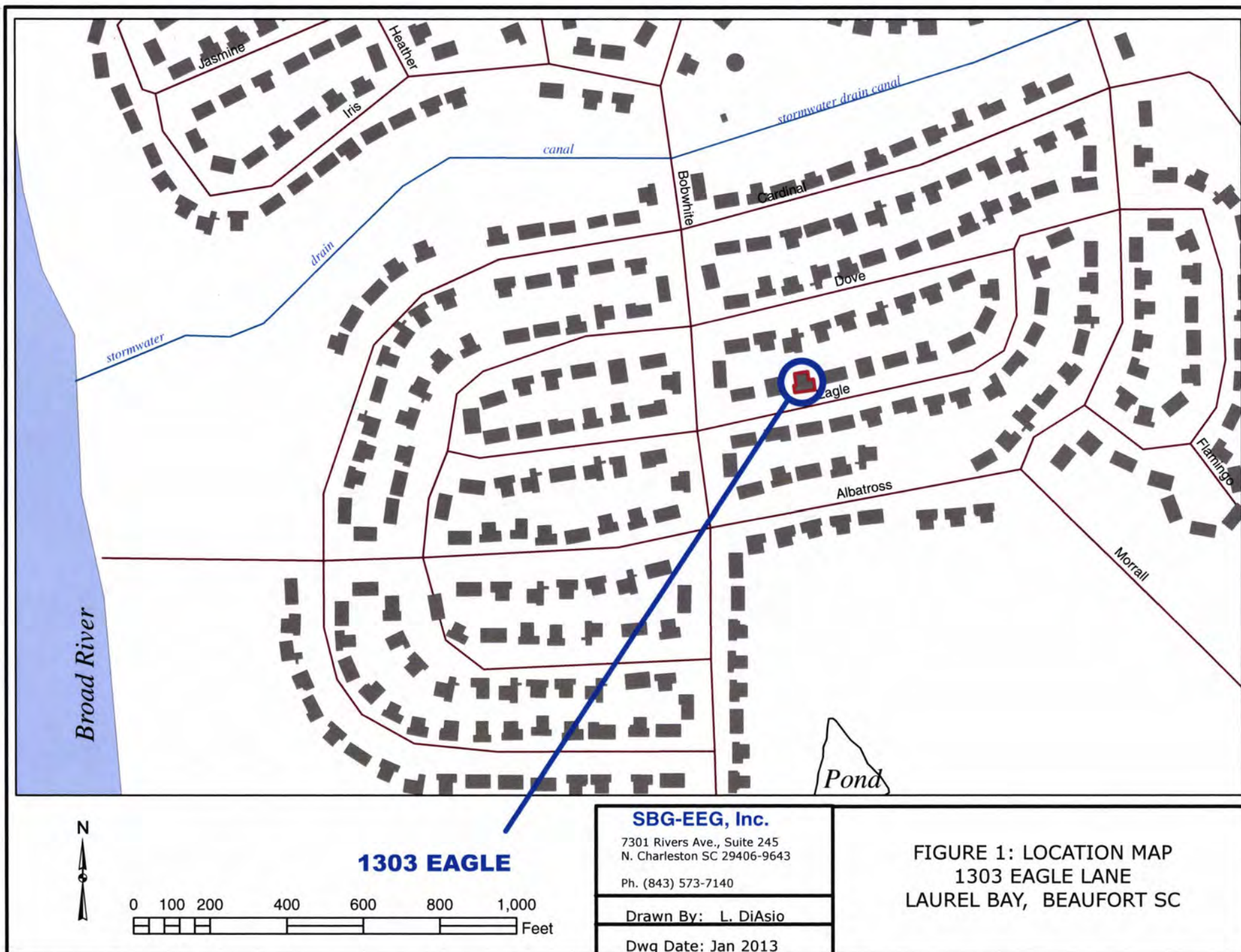



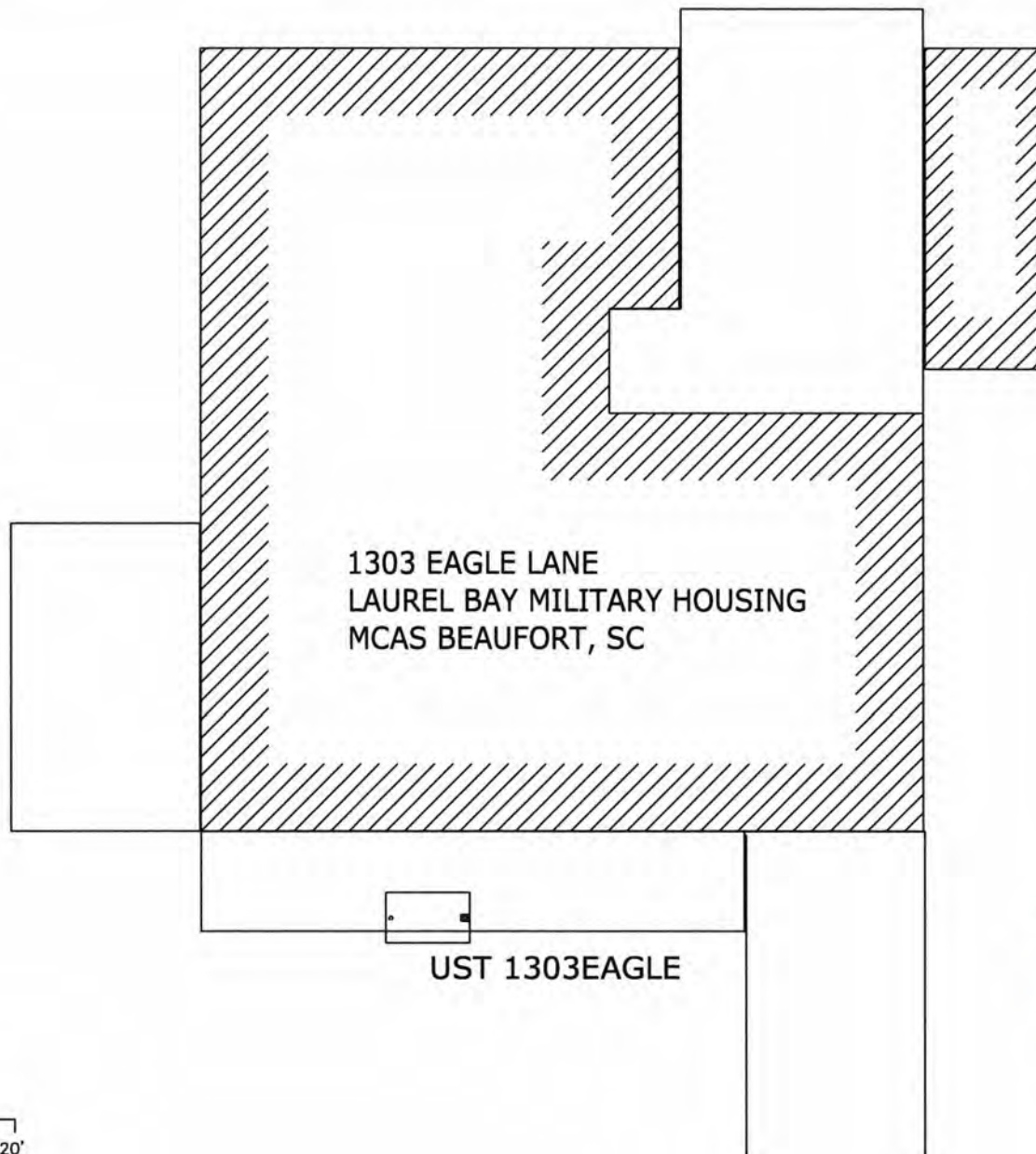

1303 EAGLE LANE  
LAUREL BAY MILITARY HOUSING  
MCAS BEAUFORT, SC

UST 1303EAGLE



STORMWATER  
CANAL  $\approx$  660'



POND  $\approx$  880'

GRAPHIC SCALE

0 5' 10' 20'

TANK DEPTH BELOW GRADE  
1303EAGLE = 41"

**SBG-EEG**

7301 RIVERS AVE., SUITE 245  
N. CHARLESTON SC 29406-9643  
(843) 573-7140

FIGURE 2 SITE MAP  
1303 EAGLE LANE, LAUREL BAY  
MCAS BEAUFORT SC

SCALE: GRAPHIC

DWG DATE JAN 2013

1303 EAGLE LANE  
LAUREL BAY MILITARY HOUSING  
MCAS BEAUFORT, SC



\* EXCAVATION



FILL END

PORCH

SOIL SAMPLE  
1303 EAGLE

UST 1303EAGLE  
280 GAL.

ASPHALT  
DRIVEWAY

GRAPHIC SCALE

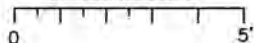

\* A PORTION OF THE PORCH WAS  
REMOVED TO FACILITATE TANK  
EXTRACTION.

**SBG-EEG**

7301 RIVERS AVE., SUITE 245  
N. CHARLESTON SC 29406-9643  
(843) 573-7140

FIGURE 3 UST SAMPLE LOCATIONS  
1303 EAGLE LANE, LAUREL BAY  
MCAS BEAUFORT SC

SCALE: GRAPHIC

DWG DATE JAN 2013



Picture 1: Location of UST 1303Eagle.



Picture 2: UST 1303Eagle excavation.



#### XIV. SUMMARY OF ANALYSIS RESULTS

Enter the soil analytical data for each soil boring for all COC in the table below and on the following page.

<b>CoC</b>	<b>UST</b>	<b>1303Eagle</b>						
<b>Benzene</b>		ND						
<b>Toluene</b>		0.00108 mg/kg						
<b>Ethylbenzene</b>		ND						
<b>Xylenes</b>		0.00154 mg/kg						
<b>Naphthalene</b>		ND						
<b>Benzo (a) anthracene</b>		0.0412 mg/kg						
<b>Benzo (b) fluoranthene</b>		0.0724 mg/kg						
<b>Benzo (k) fluoranthene</b>		0.0604 mg/kg						
<b>Chrysene</b>		0.0592 mg/kg						
<b>Dibenz (a, h) anthracene</b>		ND						
<b>TPH (EPA 3550)</b>								

<b>CoC</b>								
<b>Benzene</b>								
<b>Toluene</b>								
<b>Ethylbenzene</b>								
<b>Xylenes</b>								
<b>Naphthalene</b>								
<b>Benzo (a) anthracene</b>								
<b>Benzo (b) fluoranthene</b>								
<b>Benzo (k) fluoranthene</b>								
<b>Chrysene</b>								
<b>Dibenz (a, h) anthracene</b>								
<b>TPH (EPA 3550)</b>								

### SUMMARY OF ANALYSIS RESULTS (cont'd)

Enter the ground water analytical data for each sample for all CoC in the table below. If free product is present, indicate the measured thickness to the nearest 0.01 feet.

CoC	RBSL (µg/l)	W-1	W-2	W -3	W -4
Free Product Thickness	None				
Benzene	5				
Toluene	1,000				
Ethylbenzene	700				
Xylenes	10,000				
Total BTEX	N/A				
MTBE	40				
Naphthalene	25				
Benzo (a) anthracene	10				
Benzo (b) flouranthene	10				
Benzo (k) flouranthene	10				
Chrysene	10				
Dibenz (a, h) anthracene	10				
EDB	.05				
1,2-DCA	5				
Lead	Site specific				

## **XV. ANALYTICAL RESULTS**

**You must submit the laboratory report and chain-of-custody form for the samples. These samples must be analyzed by a South Carolina certified laboratory.**

(Attach Certified Analytical Results and Chain-of-Custody Here)  
(Please see Form #4)

# TestAmerica

THE LEADER IN ENVIRONMENTAL TESTING

## ANALYTICAL REPORT

TestAmerica Laboratories, Inc.

TestAmerica Nashville  
2960 Foster Creighton Drive  
Nashville, TN 37204  
Tel: (615)726-0177

TestAmerica Job ID: 490-12603-1

Client Project/Site: Laurel Bay Housing Project

For:

Environmental Enterprise Group  
10179 Highway 78  
Ladson, South Carolina 29456

Attn: Mr. Tom McElwee

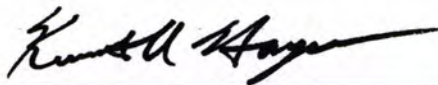

Authorized for release by:  
12/4/2012 5:06:54 PM

Ken Hayes  
Project Manager I  
[ken.hayes@testamericainc.com](mailto:ken.hayes@testamericainc.com)

### LINKS

Review your project  
results through  
**TotalAccess**

Have a Question?

 **Ask  
The  
Expert**

Visit us at:  
[www.testamericainc.com](http://www.testamericainc.com)

*The test results in this report meet all 2003 NELAP and 2009 TNI requirements for accredited parameters, exceptions are noted in this report. This report may not be reproduced except in full, and with written approval from the laboratory. For questions please contact the Project Manager at the e-mail address or telephone number listed on this page.*

*This report has been electronically signed and authorized by the signatory. Electronic signature is intended to be the legally binding equivalent of a traditionally handwritten signature.*

*Results relate only to the items tested and the sample(s) as received by the laboratory.*

# Table of Contents

Cover Page . . . . .	1
Table of Contents . . . . .	2
Sample Summary . . . . .	3
Case Narrative . . . . .	4
Definitions . . . . .	5
Client Sample Results . . . . .	6
QC Sample Results . . . . .	10
QC Association . . . . .	16
Chronicle . . . . .	18
Method Summary . . . . .	20
Certification Summary . . . . .	21
Chain of Custody . . . . .	22
Receipt Checklists . . . . .	25



## Sample Summary

Client: Environmental Enterprise Group  
Project/Site: Laurel Bay Housing Project

TestAmerica Job ID: 490-12603-1

Lab Sample ID	Client Sample ID	Matrix	Collected	Received
490-12603-1	1303 Eagle	Solid	11/19/12 14:05	11/27/12 07:50
490-12603-2	1216 Cardinal	Solid	11/19/12 14:45	11/27/12 07:50
490-12603-3	1217 Cardinal	Solid	11/20/12 15:15	11/27/12 07:50
490-12603-4	1344 Cardinal	Solid	11/21/12 14:30	11/27/12 07:50

## Case Narrative

Client: Environmental Enterprise Group  
Project/Site: Laurel Bay Housing Project

TestAmerica Job ID: 490-12603-1

**Job ID: 490-12603-1**

**Laboratory: TestAmerica Nashville**

### Narrative

### Job Narrative 490-12603-1

#### Comments

No additional comments.

#### Receipt

The samples were received on 11/27/2012 7:50 AM; the samples arrived in good condition, properly preserved and, where required, on ice. The temperature of the cooler at receipt was 1.8° C.

#### GC/MS VOA

Method(s) 8260B: Insufficient sample volume was available to perform a matrix spike/matrix spike duplicate (MS/MSD) associated with batch 40481. See LCS/LCSD

Method(s) 8260B: Reanalysis of the following sample(s) was performed outside of the analytical holding time: 1303 Eagle (490-12603-1).

Method(s) 8260B: Surrogate recovery for the following sample(s) was outside control limits: 1216 Cardinal (490-12603-2). Evidence of matrix interference is present; therefore, re-extraction and/or re-analysis was not performed.

Method(s) 8260B: Reanalysis of the following sample(s) was performed outside of the analytical holding time: 1216 Cardinal (490-12603-2).

Method(s) 8260B: Internal standard responses were outside of acceptance limits for the following sample(s): 1216 Cardinal (490-12603-2). The sample(s) shows evidence of matrix interference.

Method(s) 8260B: Insufficient sample volume was available to perform a matrix spike/matrix spike duplicate (MS/MSD) associated with batch 40915. See LCS/LCSD

Method(s) 8260B: Internal standard responses were outside of acceptance limits for the following sample(s): 1217 Cardinal (490-12603-3). The sample(s) shows evidence of matrix interference.

Method(s) 8260B: Surrogate recovery for the following sample(s) was outside control limits: 1217 Cardinal (490-12603-3). Evidence of matrix interference is present; therefore, re-extraction and/or re-analysis was not performed.

No other analytical or quality issues were noted.

#### GC/MS Semi VOA

Method(s) 8270D: The following sample(s) was diluted due to the nature of the sample matrix. Sample failed internal standards at a straight run.: 1216 Cardinal (490-12603-2). Elevated reporting limits (RLs) are provided.

No other analytical or quality issues were noted.

#### Organic Prep

Method(s) Moisture: The sample duplicate precision for the following sample associated with batch 39289 was outside control limits: (490-12603-1 DU). The associated Laboratory Control Sample / Laboratory Control Sample Duplicate (LCS/LCSD) precision met acceptance criteria.

No other analytical or quality issues were noted.

#### VOA Prep

No analytical or quality issues were noted.

## Definitions/Glossary

Client: Environmental Enterprise Group  
Project/Site: Laurel Bay Housing Project

TestAmerica Job ID: 490-12603-1

### Qualifiers

#### GC/MS VOA

Qualifier	Qualifier Description
J	Result is less than the RL but greater than or equal to the MDL and the concentration is an approximate value.
H	Sample was prepped or analyzed beyond the specified holding time
X	Surrogate is outside control limits

#### GC/MS Semi VOA

Qualifier	Qualifier Description
J	Result is less than the RL but greater than or equal to the MDL and the concentration is an approximate value.

### Glossary

Abbreviation	These commonly used abbreviations may or may not be present in this report.
☼	Listed under the "D" column to designate that the result is reported on a dry weight basis
%R	Percent Recovery
CNF	Contains no Free Liquid
DER	Duplicate error ratio (normalized absolute difference)
DL, RA, RE, IN	Indicates a Dilution, Reanalysis, Re-extraction, or additional Initial metals/anion analysis of the sample
DLC	Decision level concentration
EDL	Estimated Detection Limit
EPA	United States Environmental Protection Agency
MDA	Minimum detectable activity
MDC	Minimum detectable concentration
MDL	Method Detection Limit
ML	Minimum Level (Dioxin)
ND	Not detected at the reporting limit (or MDL or EDL if shown)
PQL	Practical Quantitation Limit
QC	Quality Control
RER	Relative error ratio
RL	Reporting Limit or Requested Limit (Radiochemistry)
RPD	Relative Percent Difference, a measure of the relative difference between two points
TEF	Toxicity Equivalent Factor (Dioxin)
TEQ	Toxicity Equivalent Quotient (Dioxin)



# Client Sample Results

Client: Environmental Enterprise Group  
Project/Site: Laurel Bay Housing Project

TestAmerica Job ID: 490-12603-1

Client Sample ID: 1303 Eagle

Date Collected: 11/19/12 14:05

Date Received: 11/27/12 07:50

Lab Sample ID: 490-12603-1

Matrix: Solid

Percent Solids: 90.9

## Method: 8260B - Volatile Organic Compounds (GC/MS)

Analyte	Result	Qualifier	RL	MDL	Unit	D	Prepared	Analyzed	Dil Fac
Benzene	ND		0.00251	0.000841	mg/Kg	☼	11/27/12 15:37	12/01/12 20:45	1
Ethylbenzene	ND		0.00251	0.000841	mg/Kg	☼	11/27/12 15:37	12/01/12 20:45	1
Naphthalene	ND	H	0.00613	0.00209	mg/Kg	☼	11/27/12 15:37	12/04/12 15:06	1
Toluene	0.00108	J	0.00251	0.000928	mg/Kg	☼	11/27/12 15:37	12/01/12 20:45	1
Xylenes, Total	0.00154	J	0.00627	0.000841	mg/Kg	☼	11/27/12 15:37	12/01/12 20:45	1

Surrogate	%Recovery	Qualifier	Limits	Prepared	Analyzed	Dil Fac
1,2-Dichloroethane-d4 (Surr)	106		70 - 130	11/27/12 15:37	12/01/12 20:45	1
1,2-Dichloroethane-d4 (Surr)	103		70 - 130	11/27/12 15:37	12/04/12 15:06	1
4-Bromofluorobenzene (Surr)	117		70 - 130	11/27/12 15:37	12/01/12 20:45	1
4-Bromofluorobenzene (Surr)	98		70 - 130	11/27/12 15:37	12/04/12 15:06	1
Dibromofluoromethane (Surr)	96		70 - 130	11/27/12 15:37	12/01/12 20:45	1
Dibromofluoromethane (Surr)	103		70 - 130	11/27/12 15:37	12/04/12 15:06	1
Toluene-d8 (Surr)	100		70 - 130	11/27/12 15:37	12/01/12 20:45	1
Toluene-d8 (Surr)	96		70 - 130	11/27/12 15:37	12/04/12 15:06	1

## Method: 8270D - Semivolatile Organic Compounds (GC/MS)

Analyte	Result	Qualifier	RL	MDL	Unit	D	Prepared	Analyzed	Dil Fac
Acenaphthene	ND		0.0659	0.00983	mg/Kg	☼	11/30/12 10:03	12/02/12 20:03	1
Acenaphthylene	ND		0.0659	0.00885	mg/Kg	☼	11/30/12 10:03	12/02/12 20:03	1
Anthracene	0.0420	J	0.0659	0.00885	mg/Kg	☼	11/30/12 10:03	12/02/12 20:03	1
Benzo[a]anthracene	0.0412	J	0.0659	0.0148	mg/Kg	☼	11/30/12 10:03	12/02/12 20:03	1
Benzo[a]pyrene	0.0525	J	0.0659	0.0118	mg/Kg	☼	11/30/12 10:03	12/02/12 20:03	1
Benzo[b]fluoranthene	0.0724		0.0659	0.0118	mg/Kg	☼	11/30/12 10:03	12/02/12 20:03	1
Benzo[g,h,i]perylene	ND		0.0659	0.00885	mg/Kg	☼	11/30/12 10:03	12/02/12 20:03	1
Benzo[k]fluoranthene	0.0604	J	0.0659	0.0138	mg/Kg	☼	11/30/12 10:03	12/02/12 20:03	1
1-Methylnaphthalene	ND		0.0659	0.0138	mg/Kg	☼	11/30/12 10:03	12/02/12 20:03	1
Pyrene	0.223		0.0659	0.0118	mg/Kg	☼	11/30/12 10:03	12/02/12 20:03	1
Phenanthrene	0.0442	J	0.0659	0.00885	mg/Kg	☼	11/30/12 10:03	12/02/12 20:03	1
Chrysene	0.0592	J	0.0659	0.00885	mg/Kg	☼	11/30/12 10:03	12/02/12 20:03	1
Dibenz(a,h)anthracene	ND		0.0659	0.00688	mg/Kg	☼	11/30/12 10:03	12/02/12 20:03	1
Fluoranthene	0.190		0.0659	0.00885	mg/Kg	☼	11/30/12 10:03	12/02/12 20:03	1
Fluorene	ND		0.0659	0.0118	mg/Kg	☼	11/30/12 10:03	12/02/12 20:03	1
Indeno[1,2,3-cd]pyrene	ND		0.0659	0.00983	mg/Kg	☼	11/30/12 10:03	12/02/12 20:03	1
Naphthalene	ND		0.0659	0.00885	mg/Kg	☼	11/30/12 10:03	12/02/12 20:03	1
2-Methylnaphthalene	ND		0.0659	0.0157	mg/Kg	☼	11/30/12 10:03	12/02/12 20:03	1

Surrogate	%Recovery	Qualifier	Limits	Prepared	Analyzed	Dil Fac
2-Fluorobiphenyl (Surr)	73		29 - 120	11/30/12 10:03	12/02/12 20:03	1
Terphenyl-d14 (Surr)	62		13 - 120	11/30/12 10:03	12/02/12 20:03	1
Nitrobenzene-d5 (Surr)	51		27 - 120	11/30/12 10:03	12/02/12 20:03	1

## General Chemistry

Analyte	Result	Qualifier	RL	RL	Unit	D	Prepared	Analyzed	Dil Fac
Percent Solids	91		0.10	0.10	%			11/27/12 16:03	1

TestAmerica Nashville

# Client Sample Results

Client: Environmental Enterprise Group  
Project/Site: Laurel Bay Housing Project

TestAmerica Job ID: 490-12603-1

Client Sample ID: 1216 Cardinal

Lab Sample ID: 490-12603-2

Date Collected: 11/19/12 14:45

Matrix: Solid

Date Received: 11/27/12 07:50

Percent Solids: 87.4

## Method: 8260B - Volatile Organic Compounds (GC/MS)

Analyte	Result	Qualifier	RL	MDL	Unit	D	Prepared	Analyzed	Dil Fac
Benzene	ND		0.00221	0.000740	mg/Kg	⚠	11/27/12 15:37	12/01/12 21:16	1
Ethylbenzene	ND		0.00221	0.000740	mg/Kg	⚠	11/27/12 15:37	12/01/12 21:16	1
Naphthalene	0.0118		0.00552	0.00188	mg/Kg	⚠	11/27/12 15:37	12/01/12 21:16	1
Toluene	ND		0.00221	0.000817	mg/Kg	⚠	11/27/12 15:37	12/01/12 21:16	1
Xylenes, Total	ND		0.00552	0.000740	mg/Kg	⚠	11/27/12 15:37	12/01/12 21:16	1

Surrogate	%Recovery	Qualifier	Limits	Prepared	Analyzed	Dil Fac
1,2-Dichloroethane-d4 (Surr)	107		70 - 130	11/27/12 15:37	12/01/12 21:16	1
1,2-Dichloroethane-d4 (Surr)	107		70 - 130	11/27/12 15:37	12/04/12 15:38	1
4-Bromofluorobenzene (Surr)	117		70 - 130	11/27/12 15:37	12/01/12 21:16	1
4-Bromofluorobenzene (Surr)	134	X	70 - 130	11/27/12 15:37	12/04/12 15:38	1
Dibromofluoromethane (Surr)	98		70 - 130	11/27/12 15:37	12/01/12 21:16	1
Dibromofluoromethane (Surr)	108		70 - 130	11/27/12 15:37	12/04/12 15:38	1
Toluene-d8 (Surr)	105		70 - 130	11/27/12 15:37	12/01/12 21:16	1
Toluene-d8 (Surr)	106		70 - 130	11/27/12 15:37	12/04/12 15:38	1

## Method: 8270D - Semivolatile Organic Compounds (GC/MS)

Analyte	Result	Qualifier	RL	MDL	Unit	D	Prepared	Analyzed	Dil Fac
Acenaphthene	ND		0.334	0.0498	mg/Kg	⚠	11/30/12 10:03	12/03/12 04:24	5
Acenaphthylene	ND		0.334	0.0448	mg/Kg	⚠	11/30/12 10:03	12/03/12 04:24	5
Anthracene	ND		0.334	0.0448	mg/Kg	⚠	11/30/12 10:03	12/03/12 04:24	5
Benzo[a]anthracene	ND		0.334	0.0747	mg/Kg	⚠	11/30/12 10:03	12/03/12 04:24	5
Benzo[a]pyrene	0.220	J	0.334	0.0598	mg/Kg	⚠	11/30/12 10:03	12/03/12 04:24	5
Benzo[b]fluoranthene	0.214	J	0.334	0.0598	mg/Kg	⚠	11/30/12 10:03	12/03/12 04:24	5
Benzo[g,h,i]perylene	ND		0.334	0.0448	mg/Kg	⚠	11/30/12 10:03	12/03/12 04:24	5
Benzo[k]fluoranthene	0.212	J	0.334	0.0697	mg/Kg	⚠	11/30/12 10:03	12/03/12 04:24	5
1-Methylnaphthalene	ND		0.334	0.0697	mg/Kg	⚠	11/30/12 10:03	12/03/12 04:24	5
Pyrene	0.254	J	0.334	0.0598	mg/Kg	⚠	11/30/12 10:03	12/03/12 04:24	5
Phenanthrene	ND		0.334	0.0448	mg/Kg	⚠	11/30/12 10:03	12/03/12 04:24	5
Chrysene	ND		0.334	0.0448	mg/Kg	⚠	11/30/12 10:03	12/03/12 04:24	5
Dibenz(a,h)anthracene	ND		0.334	0.0349	mg/Kg	⚠	11/30/12 10:03	12/03/12 04:24	5
Fluoranthene	ND		0.334	0.0448	mg/Kg	⚠	11/30/12 10:03	12/03/12 04:24	5
Fluorene	ND		0.334	0.0598	mg/Kg	⚠	11/30/12 10:03	12/03/12 04:24	5
Indeno[1,2,3-cd]pyrene	ND		0.334	0.0498	mg/Kg	⚠	11/30/12 10:03	12/03/12 04:24	5
Naphthalene	ND		0.334	0.0448	mg/Kg	⚠	11/30/12 10:03	12/03/12 04:24	5
2-Methylnaphthalene	ND		0.334	0.0797	mg/Kg	⚠	11/30/12 10:03	12/03/12 04:24	5

Surrogate	%Recovery	Qualifier	Limits	Prepared	Analyzed	Dil Fac
2-Fluorobiphenyl (Surr)	92		29 - 120	11/30/12 10:03	12/03/12 04:24	5
Terphenyl-d14 (Surr)	117		13 - 120	11/30/12 10:03	12/03/12 04:24	5
Nitrobenzene-d5 (Surr)	59		27 - 120	11/30/12 10:03	12/03/12 04:24	5

## General Chemistry

Analyte	Result	Qualifier	RL	RL	Unit	D	Prepared	Analyzed	Dil Fac
Percent Solids	87		0.10	0.10	%			11/27/12 16:03	1

TestAmerica Nashville



# Client Sample Results

Client: Environmental Enterprise Group  
Project/Site: Laurel Bay Housing Project

TestAmerica Job ID: 490-12603-1

Client Sample ID: 1217 Cardinal

Lab Sample ID: 490-12603-3

Date Collected: 11/20/12 15:15

Matrix: Solid

Date Received: 11/27/12 07:50

Percent Solids: 78.7

## Method: 8260B - Volatile Organic Compounds (GC/MS)

Analyte	Result	Qualifier	RL	MDL	Unit	D	Prepared	Analyzed	Dil Fac
Benzene	ND		0.00235	0.000787	mg/Kg	✧	11/27/12 15:37	12/01/12 21:46	1
Ethylbenzene	ND		0.00235	0.000787	mg/Kg	✧	11/27/12 15:37	12/01/12 21:46	1
Naphthalene	0.00567	J	0.00588	0.00200	mg/Kg	✧	11/27/12 15:37	12/01/12 21:46	1
Toluene	ND		0.00235	0.000870	mg/Kg	✧	11/27/12 15:37	12/01/12 21:46	1
Xylenes, Total	ND		0.00588	0.000787	mg/Kg	✧	11/27/12 15:37	12/01/12 21:46	1

Surrogate	%Recovery	Qualifier	Limits	Prepared	Analyzed	Dil Fac
1,2-Dichloroethane-d4 (Surr)	103		70 - 130	11/27/12 15:37	12/01/12 21:46	1
1,2-Dichloroethane-d4 (Surr)	110		70 - 130	11/27/12 15:37	12/04/12 16:09	1
4-Bromofluorobenzene (Surr)	123		70 - 130	11/27/12 15:37	12/01/12 21:46	1
4-Bromofluorobenzene (Surr)	155	X	70 - 130	11/27/12 15:37	12/04/12 16:09	1
Dibromofluoromethane (Surr)	95		70 - 130	11/27/12 15:37	12/01/12 21:46	1
Dibromofluoromethane (Surr)	108		70 - 130	11/27/12 15:37	12/04/12 16:09	1
Toluene-d8 (Surr)	102		70 - 130	11/27/12 15:37	12/01/12 21:46	1
Toluene-d8 (Surr)	107		70 - 130	11/27/12 15:37	12/04/12 16:09	1

## Method: 8270D - Semivolatile Organic Compounds (GC/MS)

Analyte	Result	Qualifier	RL	MDL	Unit	D	Prepared	Analyzed	Dil Fac
Acenaphthene	ND		0.0668	0.00998	mg/Kg	✧	11/30/12 10:03	12/02/12 21:35	1
Acenaphthylene	ND		0.0668	0.00898	mg/Kg	✧	11/30/12 10:03	12/02/12 21:35	1
Anthracene	ND		0.0668	0.00898	mg/Kg	✧	11/30/12 10:03	12/02/12 21:35	1
Benzo[a]anthracene	0.0753		0.0668	0.0150	mg/Kg	✧	11/30/12 10:03	12/02/12 21:35	1
Benzo[a]pyrene	ND		0.0668	0.0120	mg/Kg	✧	11/30/12 10:03	12/02/12 21:35	1
Benzo[b]fluoranthene	ND		0.0668	0.0120	mg/Kg	✧	11/30/12 10:03	12/02/12 21:35	1
Benzo[g,h,i]perylene	ND		0.0668	0.00898	mg/Kg	✧	11/30/12 10:03	12/02/12 21:35	1
Benzo[k]fluoranthene	ND		0.0668	0.0140	mg/Kg	✧	11/30/12 10:03	12/02/12 21:35	1
1-Methylnaphthalene	0.314		0.0668	0.0140	mg/Kg	✧	11/30/12 10:03	12/02/12 21:35	1
Pyrene	0.412		0.0668	0.0120	mg/Kg	✧	11/30/12 10:03	12/02/12 21:35	1
Phenanthrene	ND		0.0668	0.00898	mg/Kg	✧	11/30/12 10:03	12/02/12 21:35	1
Chrysene	ND		0.0668	0.00898	mg/Kg	✧	11/30/12 10:03	12/02/12 21:35	1
Dibenz(a,h)anthracene	ND		0.0668	0.00698	mg/Kg	✧	11/30/12 10:03	12/02/12 21:35	1
Fluoranthene	ND		0.0668	0.00898	mg/Kg	✧	11/30/12 10:03	12/02/12 21:35	1
Fluorene	ND		0.0668	0.0120	mg/Kg	✧	11/30/12 10:03	12/02/12 21:35	1
Indeno[1,2,3-cd]pyrene	ND		0.0668	0.00998	mg/Kg	✧	11/30/12 10:03	12/02/12 21:35	1
Naphthalene	ND		0.0668	0.00898	mg/Kg	✧	11/30/12 10:03	12/02/12 21:35	1
2-Methylnaphthalene	0.208		0.0668	0.0160	mg/Kg	✧	11/30/12 10:03	12/02/12 21:35	1

Surrogate	%Recovery	Qualifier	Limits	Prepared	Analyzed	Dil Fac
2-Fluorobiphenyl (Surr)	44		29 - 120	11/30/12 10:03	12/02/12 21:35	1
Terphenyl-d14 (Surr)	55		13 - 120	11/30/12 10:03	12/02/12 21:35	1
Nitrobenzene-d5 (Surr)	68		27 - 120	11/30/12 10:03	12/02/12 21:35	1

## General Chemistry

Analyte	Result	Qualifier	RL	RL	Unit	D	Prepared	Analyzed	Dil Fac
Percent Solids	79		0.10	0.10	%			11/27/12 16:03	1

TestAmerica Nashville

# Client Sample Results

Client: Environmental Enterprise Group  
Project/Site: Laurel Bay Housing Project

TestAmerica Job ID: 490-12603-1

Client Sample ID: 1344 Cardinal

Lab Sample ID: 490-12603-4

Date Collected: 11/21/12 14:30

Matrix: Solid

Date Received: 11/27/12 07:50

Percent Solids: 95.6

## Method: 8260B - Volatile Organic Compounds (GC/MS)

Analyte	Result	Qualifier	RL	MDL	Unit	D	Prepared	Analyzed	Dil Fac
Benzene	ND		0.00229	0.000767	mg/Kg	⊗	11/27/12 15:37	12/01/12 22:17	1
Ethylbenzene	ND		0.00229	0.000767	mg/Kg	⊗	11/27/12 15:37	12/01/12 22:17	1
Naphthalene	0.00287	J	0.00572	0.00195	mg/Kg	⊗	11/27/12 15:37	12/01/12 22:17	1
Toluene	ND		0.00229	0.000847	mg/Kg	⊗	11/27/12 15:37	12/01/12 22:17	1
Xylenes, Total	ND		0.00572	0.000767	mg/Kg	⊗	11/27/12 15:37	12/01/12 22:17	1

Surrogate	%Recovery	Qualifier	Limits	Prepared	Analyzed	Dil Fac
1,2-Dichloroethane-d4 (Surr)	101		70 - 130	11/27/12 15:37	12/01/12 22:17	1
4-Bromofluorobenzene (Surr)	107		70 - 130	11/27/12 15:37	12/01/12 22:17	1
Dibromofluoromethane (Surr)	101		70 - 130	11/27/12 15:37	12/01/12 22:17	1
Toluene-d8 (Surr)	98		70 - 130	11/27/12 15:37	12/01/12 22:17	1

## Method: 8270D - Semivolatile Organic Compounds (GC/MS)

Analyte	Result	Qualifier	RL	MDL	Unit	D	Prepared	Analyzed	Dil Fac
Acenaphthene	ND		0.0659	0.00983	mg/Kg	⊗	11/30/12 10:03	12/02/12 21:58	1
Acenaphthylene	ND		0.0659	0.00885	mg/Kg	⊗	11/30/12 10:03	12/02/12 21:58	1
Anthracene	ND		0.0659	0.00885	mg/Kg	⊗	11/30/12 10:03	12/02/12 21:58	1
Benzo[a]anthracene	ND		0.0659	0.0148	mg/Kg	⊗	11/30/12 10:03	12/02/12 21:58	1
Benzo[a]pyrene	ND		0.0659	0.0118	mg/Kg	⊗	11/30/12 10:03	12/02/12 21:58	1
Benzo[b]fluoranthene	ND		0.0659	0.0118	mg/Kg	⊗	11/30/12 10:03	12/02/12 21:58	1
Benzo[g,h,i]perylene	ND		0.0659	0.00885	mg/Kg	⊗	11/30/12 10:03	12/02/12 21:58	1
Benzo[k]fluoranthene	ND		0.0659	0.0138	mg/Kg	⊗	11/30/12 10:03	12/02/12 21:58	1
1-Methylnaphthalene	ND		0.0659	0.0138	mg/Kg	⊗	11/30/12 10:03	12/02/12 21:58	1
Pyrene	ND		0.0659	0.0118	mg/Kg	⊗	11/30/12 10:03	12/02/12 21:58	1
Phenanthrene	ND		0.0659	0.00885	mg/Kg	⊗	11/30/12 10:03	12/02/12 21:58	1
Chrysene	ND		0.0659	0.00885	mg/Kg	⊗	11/30/12 10:03	12/02/12 21:58	1
Dibenz(a,h)anthracene	ND		0.0659	0.00688	mg/Kg	⊗	11/30/12 10:03	12/02/12 21:58	1
Fluoranthene	ND		0.0659	0.00885	mg/Kg	⊗	11/30/12 10:03	12/02/12 21:58	1
Fluorene	ND		0.0659	0.0118	mg/Kg	⊗	11/30/12 10:03	12/02/12 21:58	1
Indeno[1,2,3-cd]pyrene	ND		0.0659	0.00983	mg/Kg	⊗	11/30/12 10:03	12/02/12 21:58	1
Naphthalene	ND		0.0659	0.00885	mg/Kg	⊗	11/30/12 10:03	12/02/12 21:58	1
2-Methylnaphthalene	ND		0.0659	0.0157	mg/Kg	⊗	11/30/12 10:03	12/02/12 21:58	1

Surrogate	%Recovery	Qualifier	Limits	Prepared	Analyzed	Dil Fac
2-Fluorobiphenyl (Surr)	60		29 - 120	11/30/12 10:03	12/02/12 21:58	1
Terphenyl-d14 (Surr)	57		13 - 120	11/30/12 10:03	12/02/12 21:58	1
Nitrobenzene-d5 (Surr)	43		27 - 120	11/30/12 10:03	12/02/12 21:58	1

## General Chemistry

Analyte	Result	Qualifier	RL	RL	Unit	D	Prepared	Analyzed	Dil Fac
Percent Solids	96		0.10	0.10	%			11/27/12 16:03	1

TestAmerica Nashville



# QC Sample Results

Client: Environmental Enterprise Group  
Project/Site: Laurel Bay Housing Project

TestAmerica Job ID: 490-12603-1

## Method: 8260B - Volatile Organic Compounds (GC/MS)

Lab Sample ID: MB 490-40481/7

Matrix: Solid

Analysis Batch: 40481

Client Sample ID: Method Blank

Prep Type: Total/NA

Analyte	MB MB		RL	MDL	Unit	D	Prepared	Analyzed	Dil Fac
	Result	Qualifier							
Benzene	ND		0.100	0.0335	mg/Kg			12/01/12 14:33	1
Ethylbenzene	ND		0.100	0.0335	mg/Kg			12/01/12 14:33	1
Naphthalene	ND		0.250	0.0850	mg/Kg			12/01/12 14:33	1
Toluene	ND		0.100	0.0370	mg/Kg			12/01/12 14:33	1
Xylenes, Total	ND		0.250	0.0335	mg/Kg			12/01/12 14:33	1

Surrogate	MB MB		Limits	Prepared	Analyzed	Dil Fac
	%Recovery	Qualifier				
1,2-Dichloroethane-d4 (Surr)	101		70 - 130		12/01/12 14:33	1
4-Bromofluorobenzene (Surr)	110		70 - 130		12/01/12 14:33	1
Dibromofluoromethane (Surr)	93		70 - 130		12/01/12 14:33	1
Toluene-d8 (Surr)	100		70 - 130		12/01/12 14:33	1

Lab Sample ID: MB 490-40481/8

Matrix: Solid

Analysis Batch: 40481

Client Sample ID: Method Blank

Prep Type: Total/NA

Analyte	MB MB		RL	MDL	Unit	D	Prepared	Analyzed	Dil Fac
	Result	Qualifier							
Benzene	ND		0.00200	0.000670	mg/Kg			12/01/12 15:03	1
Ethylbenzene	ND		0.00200	0.000670	mg/Kg			12/01/12 15:03	1
Naphthalene	ND		0.00500	0.00170	mg/Kg			12/01/12 15:03	1
Toluene	ND		0.00200	0.000740	mg/Kg			12/01/12 15:03	1
Xylenes, Total	ND		0.00500	0.000670	mg/Kg			12/01/12 15:03	1

Surrogate	MB MB		Limits	Prepared	Analyzed	Dil Fac
	%Recovery	Qualifier				
1,2-Dichloroethane-d4 (Surr)	101		70 - 130		12/01/12 15:03	1
4-Bromofluorobenzene (Surr)	110		70 - 130		12/01/12 15:03	1
Dibromofluoromethane (Surr)	100		70 - 130		12/01/12 15:03	1
Toluene-d8 (Surr)	98		70 - 130		12/01/12 15:03	1

Lab Sample ID: LCS 490-40481/5

Matrix: Solid

Analysis Batch: 40481

Client Sample ID: Lab Control Sample

Prep Type: Total/NA

Surrogate	LCS LCS		Limits
	%Recovery	Qualifier	
1,2-Dichloroethane-d4 (Surr)	102		70 - 130
4-Bromofluorobenzene (Surr)	112		70 - 130
Dibromofluoromethane (Surr)	95		70 - 130
Toluene-d8 (Surr)	96		70 - 130

Lab Sample ID: LCSD 490-40481/4

Matrix: Solid

Analysis Batch: 40481

Client Sample ID: Lab Control Sample Dup

Prep Type: Total/NA

Analyte	Spike Added	LCSD LCSD		Unit	D	%Rec	%Rec.		RPD	Limit
		Result	Qualifier				Limits	RPD		
Benzene	0.0500	0.05442		mg/Kg		109	75 - 127	3	50	
Ethylbenzene	0.0500	0.05429		mg/Kg		109	80 - 134	3	50	
Naphthalene	0.0500	0.04725		mg/Kg		95	69 - 150	4	50	

TestAmerica Nashville



## QC Sample Results

Client: Environmental Enterprise Group  
Project/Site: Laurel Bay Housing Project

TestAmerica Job ID: 490-12603-1

### Method: 8260B - Volatile Organic Compounds (GC/MS) (Continued)

Lab Sample ID: LCSD 490-40481/4

Matrix: Solid

Analysis Batch: 40481

Client Sample ID: Lab Control Sample Dup

Prep Type: Total/NA

Analyte	Spike Added	LCSD Result	LCSD Qualifier	Unit	D	%Rec	%Rec. Limits	RPD	RPD Limit
Toluene	0.0500	0.05519		mg/Kg		110	80 - 132	1	50
Xylenes, Total	0.150	0.1670		mg/Kg		111	80 - 137	4	50

Surrogate	LCSD %Recovery	LCSD Qualifier	Limits
1,2-Dichloroethane-d4 (Surr)	95		70 - 130
4-Bromofluorobenzene (Surr)	96		70 - 130
Dibromofluoromethane (Surr)	93		70 - 130
Toluene-d8 (Surr)	104		70 - 130

Lab Sample ID: MB 490-40915/6

Matrix: Solid

Analysis Batch: 40915

Client Sample ID: Method Blank

Prep Type: Total/NA

Analyte	MB Result	MB Qualifier	RL	MDL	Unit	D	Prepared	Analyzed	Dil Fac
Benzene	ND		0.00200	0.000670	mg/Kg			12/04/12 11:59	1
Ethylbenzene	ND		0.00200	0.000670	mg/Kg			12/04/12 11:59	1
Naphthalene	ND		0.00500	0.00170	mg/Kg			12/04/12 11:59	1
Toluene	ND		0.00200	0.000740	mg/Kg			12/04/12 11:59	1
Xylenes, Total	ND		0.00500	0.000670	mg/Kg			12/04/12 11:59	1

Surrogate	MB %Recovery	MB Qualifier	Limits	Prepared	Analyzed	Dil Fac
1,2-Dichloroethane-d4 (Surr)	101		70 - 130		12/04/12 11:59	1
4-Bromofluorobenzene (Surr)	96		70 - 130		12/04/12 11:59	1
Dibromofluoromethane (Surr)	105		70 - 130		12/04/12 11:59	1
Toluene-d8 (Surr)	95		70 - 130		12/04/12 11:59	1

Lab Sample ID: MB 490-40915/7

Matrix: Solid

Analysis Batch: 40915

Client Sample ID: Method Blank

Prep Type: Total/NA

Analyte	MB Result	MB Qualifier	RL	MDL	Unit	D	Prepared	Analyzed	Dil Fac
Benzene	ND		0.100	0.0335	mg/Kg			12/04/12 12:30	1
Ethylbenzene	ND		0.100	0.0335	mg/Kg			12/04/12 12:30	1
Naphthalene	ND		0.250	0.0850	mg/Kg			12/04/12 12:30	1
Toluene	ND		0.100	0.0370	mg/Kg			12/04/12 12:30	1
Xylenes, Total	ND		0.250	0.0335	mg/Kg			12/04/12 12:30	1

Surrogate	MB %Recovery	MB Qualifier	Limits	Prepared	Analyzed	Dil Fac
1,2-Dichloroethane-d4 (Surr)	101		70 - 130		12/04/12 12:30	1
4-Bromofluorobenzene (Surr)	96		70 - 130		12/04/12 12:30	1
Dibromofluoromethane (Surr)	106		70 - 130		12/04/12 12:30	1
Toluene-d8 (Surr)	98		70 - 130		12/04/12 12:30	1

TestAmerica Nashville

## QC Sample Results

Client: Environmental Enterprise Group  
Project/Site: Laurel Bay Housing Project

TestAmerica Job ID: 490-12603-1

### Method: 8260B - Volatile Organic Compounds (GC/MS) (Continued)

Lab Sample ID: LCS 490-40915/3

Matrix: Solid

Analysis Batch: 40915

Client Sample ID: Lab Control Sample

Prep Type: Total/NA

Analyte	Spike	LCS	LCS	Unit	D	%Rec	%Rec.
	Added	Result	Qualifier				Limits
Benzene	0.0500	0.05053		mg/Kg		101	75 - 127
Ethylbenzene	0.0500	0.04780		mg/Kg		96	80 - 134
Naphthalene	0.0500	0.04802		mg/Kg		96	69 - 150
Toluene	0.0500	0.04777		mg/Kg		96	80 - 132
Xylenes, Total	0.150	0.1448		mg/Kg		97	80 - 137

Surrogate	LCS	LCS	Limits
	%Recovery	Qualifier	
1,2-Dichloroethane-d4 (Surr)	102		70 - 130
4-Bromofluorobenzene (Surr)	92		70 - 130
Dibromofluoromethane (Surr)	107		70 - 130
Toluene-d8 (Surr)	97		70 - 130

Lab Sample ID: LCSD 490-40915/4

Matrix: Solid

Analysis Batch: 40915

Client Sample ID: Lab Control Sample Dup

Prep Type: Total/NA

Analyte	Spike	LCSD	LCSD	Unit	D	%Rec	%Rec.	RPD	Limit
	Added	Result	Qualifier				Limits		
Benzene	0.0500	0.05354		mg/Kg		107	75 - 127	6	50
Ethylbenzene	0.0500	0.05060		mg/Kg		101	80 - 134	6	50
Naphthalene	0.0500	0.05225		mg/Kg		104	69 - 150	8	50
Toluene	0.0500	0.05097		mg/Kg		102	80 - 132	6	50
Xylenes, Total	0.150	0.1549		mg/Kg		103	80 - 137	7	50

Surrogate	LCSD	LCSD	Limits
	%Recovery	Qualifier	
1,2-Dichloroethane-d4 (Surr)	103		70 - 130
4-Bromofluorobenzene (Surr)	93		70 - 130
Dibromofluoromethane (Surr)	107		70 - 130
Toluene-d8 (Surr)	96		70 - 130

### Method: 8270D - Semivolatile Organic Compounds (GC/MS)

Lab Sample ID: MB 490-40156/1-A

Matrix: Solid

Analysis Batch: 40605

Client Sample ID: Method Blank

Prep Type: Total/NA

Prep Batch: 40156

Analyte	MB	MB	RL	MDL	Unit	D	Prepared	Analyzed	Dil Fac
	Result	Qualifier							
Acenaphthene	ND		0.0670	0.0100	mg/Kg		11/30/12 10:03	12/02/12 19:17	1
Acenaphthylene	ND		0.0670	0.00900	mg/Kg		11/30/12 10:03	12/02/12 19:17	1
Anthracene	ND		0.0670	0.00900	mg/Kg		11/30/12 10:03	12/02/12 19:17	1
Benzo[a]anthracene	ND		0.0670	0.0150	mg/Kg		11/30/12 10:03	12/02/12 19:17	1
Benzo[a]pyrene	ND		0.0670	0.0120	mg/Kg		11/30/12 10:03	12/02/12 19:17	1
Benzo[b]fluoranthene	ND		0.0670	0.0120	mg/Kg		11/30/12 10:03	12/02/12 19:17	1
Benzo[g,h,i]perylene	ND		0.0670	0.00900	mg/Kg		11/30/12 10:03	12/02/12 19:17	1
Benzo[k]fluoranthene	ND		0.0670	0.0140	mg/Kg		11/30/12 10:03	12/02/12 19:17	1
1-Methylnaphthalene	ND		0.0670	0.0140	mg/Kg		11/30/12 10:03	12/02/12 19:17	1
Pyrene	ND		0.0670	0.0120	mg/Kg		11/30/12 10:03	12/02/12 19:17	1
Phenanthrene	ND		0.0670	0.00900	mg/Kg		11/30/12 10:03	12/02/12 19:17	1

TestAmerica Nashville



# QC Sample Results

Client: Environmental Enterprise Group  
Project/Site: Laurel Bay Housing Project

TestAmerica Job ID: 490-12603-1

## Method: 8270D - Semivolatile Organic Compounds (GC/MS) (Continued)

Lab Sample ID: MB 490-40156/1-A

Matrix: Solid

Analysis Batch: 40605

Client Sample ID: Method Blank

Prep Type: Total/NA

Prep Batch: 40156

Analyte	MB MB		RL	MDL	Unit	D	Prepared	Analyzed	Dil Fac
	Result	Qualifier							
Chrysene	ND		0.0670	0.00900	mg/Kg		11/30/12 10:03	12/02/12 19:17	1
Dibenz(a,h)anthracene	ND		0.0670	0.00700	mg/Kg		11/30/12 10:03	12/02/12 19:17	1
Fluoranthene	ND		0.0670	0.00900	mg/Kg		11/30/12 10:03	12/02/12 19:17	1
Fluorene	ND		0.0670	0.0120	mg/Kg		11/30/12 10:03	12/02/12 19:17	1
Indeno[1,2,3-cd]pyrene	ND		0.0670	0.0100	mg/Kg		11/30/12 10:03	12/02/12 19:17	1
Naphthalene	ND		0.0670	0.00900	mg/Kg		11/30/12 10:03	12/02/12 19:17	1
2-Methylnaphthalene	ND		0.0670	0.0160	mg/Kg		11/30/12 10:03	12/02/12 19:17	1

Surrogate	MB MB		Limits	Prepared	Analyzed	Dil Fac
	%Recovery	Qualifier				
2-Fluorobiphenyl (Surr)	66		29 - 120	11/30/12 10:03	12/02/12 19:17	1
Terphenyl-d14 (Surr)	83		13 - 120	11/30/12 10:03	12/02/12 19:17	1
Nitrobenzene-d5 (Surr)	59		27 - 120	11/30/12 10:03	12/02/12 19:17	1

Lab Sample ID: LCS 490-40156/2-A

Matrix: Solid

Analysis Batch: 40605

Client Sample ID: Lab Control Sample

Prep Type: Total/NA

Prep Batch: 40156

Analyte	Spike Added	LCS LCS		Unit	D	%Rec	%Rec. Limits
		Result	Qualifier				
Acenaphthylene	1.67	1.077		mg/Kg		65	38 - 120
Anthracene	1.67	1.176		mg/Kg		71	46 - 124
Benzo[a]anthracene	1.67	1.220		mg/Kg		73	45 - 120
Benzo[a]pyrene	1.67	0.9825		mg/Kg		59	45 - 120
Benzo[b]fluoranthene	1.67	1.076		mg/Kg		65	42 - 120
Benzo[g,h,i]perylene	1.67	1.172		mg/Kg		70	38 - 120
Benzo[k]fluoranthene	1.67	1.099		mg/Kg		66	42 - 120
1-Methylnaphthalene	1.67	1.163		mg/Kg		70	32 - 120
Pyrene	1.67	1.123		mg/Kg		67	43 - 120
Phenanthrene	1.67	1.266		mg/Kg		76	45 - 120
Chrysene	1.67	1.261		mg/Kg		76	43 - 120
Dibenz(a,h)anthracene	1.67	1.430		mg/Kg		86	32 - 128
Fluoranthene	1.67	0.9351		mg/Kg		56	46 - 120
Fluorene	1.67	1.152		mg/Kg		69	42 - 120
Indeno[1,2,3-cd]pyrene	1.67	1.435		mg/Kg		86	41 - 121
Naphthalene	1.67	1.117		mg/Kg		67	32 - 120
2-Methylnaphthalene	1.67	1.079		mg/Kg		65	28 - 120

Surrogate	LCS LCS		Limits
	%Recovery	Qualifier	
2-Fluorobiphenyl (Surr)	62		29 - 120
Terphenyl-d14 (Surr)	69		13 - 120
Nitrobenzene-d5 (Surr)	49		27 - 120

Lab Sample ID: 490-12603-1 MS

Matrix: Solid

Analysis Batch: 40605

Client Sample ID: 1303 Eagle

Prep Type: Total/NA

Prep Batch: 40156

Analyte	Sample Sample		Spike Added	MS MS		Unit	D	%Rec	%Rec. Limits
	Result	Qualifier		Result	Qualifier				
Acenaphthylene	ND		1.64	1.215		mg/Kg	☼	74	25 - 120
Anthracene	0.0420	J	1.64	1.181		mg/Kg	☼	70	28 - 125

TestAmerica Nashville

# QC Sample Results

Client: Environmental Enterprise Group  
Project/Site: Laurel Bay Housing Project

TestAmerica Job ID: 490-12603-1

## Method: 8270D - Semivolatile Organic Compounds (GC/MS) (Continued)

Lab Sample ID: 490-12603-1 MS

Matrix: Solid

Analysis Batch: 40605

Client Sample ID: 1303 Eagle

Prep Type: Total/NA

Prep Batch: 40156

Analyte	Sample Result	Sample Qualifier	Spike Added	MS Result	MS Qualifier	Unit	D	%Rec	%Rec. Limits
Benzo[a]anthracene	0.0412	J	1.64	1.202		mg/Kg	☼	71	23 - 120
Benzo[a]pyrene	0.0525	J	1.64	1.022		mg/Kg	☼	59	15 - 128
Benzo[b]fluoranthene	0.0724		1.64	1.013		mg/Kg	☼	58	12 - 133
Benzo[g,h,i]perylene	ND		1.64	1.498		mg/Kg	☼	92	22 - 120
Benzo[k]fluoranthene	0.0604	J	1.64	0.9339		mg/Kg	☼	53	28 - 120
1-Methylnaphthalene	ND		1.64	1.044		mg/Kg	☼	64	10 - 120
Pyrene	0.223		1.64	1.321		mg/Kg	☼	67	20 - 123
Phenanthrene	0.0442	J	1.64	1.216		mg/Kg	☼	72	21 - 122
Chrysene	0.0592	J	1.64	1.240		mg/Kg	☼	72	20 - 120
Dibenz(a,h)anthracene	ND		1.64	1.413		mg/Kg	☼	86	12 - 128
Fluoranthene	0.190		1.64	0.9990		mg/Kg	☼	49	10 - 143
Fluorene	ND		1.64	1.048		mg/Kg	☼	64	20 - 120
Indeno[1,2,3-cd]pyrene	ND		1.64	1.396		mg/Kg	☼	85	22 - 121
Naphthalene	ND		1.64	1.086		mg/Kg	☼	66	10 - 120
2-Methylnaphthalene	ND		1.64	1.073		mg/Kg	☼	66	13 - 120

Surrogate	MS %Recovery	MS Qualifier	Limits
2-Fluorobiphenyl (Surr)	61		29 - 120
Terphenyl-d14 (Surr)	73		13 - 120
Nitrobenzene-d5 (Surr)	43		27 - 120

Lab Sample ID: 490-12603-1 MSD

Matrix: Solid

Analysis Batch: 40605

Client Sample ID: 1303 Eagle

Prep Type: Total/NA

Prep Batch: 40156

Analyte	Sample Result	Sample Qualifier	Spike Added	MSD Result	MSD Qualifier	Unit	D	%Rec	%Rec. Limits	RPD	RPD Limit
Acenaphthylene	ND		1.65	1.225		mg/Kg	☼	74	25 - 120	1	50
Anthracene	0.0420	J	1.65	1.227		mg/Kg	☼	72	28 - 125	4	49
Benzo[a]anthracene	0.0412	J	1.65	1.254		mg/Kg	☼	74	23 - 120	4	50
Benzo[a]pyrene	0.0525	J	1.65	1.096		mg/Kg	☼	63	15 - 128	7	50
Benzo[b]fluoranthene	0.0724		1.65	1.380		mg/Kg	☼	79	12 - 133	31	50
Benzo[g,h,i]perylene	ND		1.65	1.949		mg/Kg	☼	118	22 - 120	26	50
Benzo[k]fluoranthene	0.0604	J	1.65	1.374		mg/Kg	☼	80	28 - 120	38	45
1-Methylnaphthalene	ND		1.65	1.149		mg/Kg	☼	70	10 - 120	10	50
Pyrene	0.223		1.65	1.272		mg/Kg	☼	64	20 - 123	4	50
Phenanthrene	0.0442	J	1.65	1.352		mg/Kg	☼	79	21 - 122	11	50
Chrysene	0.0592	J	1.65	1.348		mg/Kg	☼	78	20 - 120	8	49
Dibenz(a,h)anthracene	ND		1.65	1.962		mg/Kg	☼	119	12 - 128	33	50
Fluoranthene	0.190		1.65	0.8772		mg/Kg	☼	42	10 - 143	13	50
Fluorene	ND		1.65	1.031		mg/Kg	☼	63	20 - 120	2	50
Indeno[1,2,3-cd]pyrene	ND		1.65	1.969		mg/Kg	☼	119	22 - 121	34	50
Naphthalene	ND		1.65	1.163		mg/Kg	☼	71	10 - 120	7	50
2-Methylnaphthalene	ND		1.65	1.138		mg/Kg	☼	69	13 - 120	6	50

Surrogate	MSD %Recovery	MSD Qualifier	Limits
2-Fluorobiphenyl (Surr)	78		29 - 120
Terphenyl-d14 (Surr)	68		13 - 120

TestAmerica Nashville



## QC Sample Results

Client: Environmental Enterprise Group  
Project/Site: Laurel Bay Housing Project

TestAmerica Job ID: 490-12603-1

### Method: 8270D - Semivolatile Organic Compounds (GC/MS) (Continued)

Lab Sample ID: 490-12603-1 MSD

Matrix: Solid

Analysis Batch: 40605

Client Sample ID: 1303 Eagle

Prep Type: Total/NA

Prep Batch: 40156

Surrogate	MSD	MSD	Limits
	%Recovery	Qualifier	
Nitrobenzene-d5 (Surr)	42		27 - 120

### Method: Moisture - Percent Moisture

Lab Sample ID: 490-12603-1 DU

Matrix: Solid

Analysis Batch: 39289

Client Sample ID: 1303 Eagle

Prep Type: Total/NA

Analyte	Sample	Sample	DU	DU	Unit	D	RPD	RPD
	Result	Qualifier	Result	Qualifier				Limit
Percent Solids	91		98		%		8	20

TestAmerica Nashville

## QC Association Summary

Client: Environmental Enterprise Group  
Project/Site: Laurel Bay Housing Project

TestAmerica Job ID: 490-12603-1

### GC/MS VOA

#### Prep Batch: 39276

Lab Sample ID	Client Sample ID	Prep Type	Matrix	Method	Prep Batch
490-12603-1	1303 Eagle	Total/NA	Solid	5035	
490-12603-1	1303 Eagle	Total/NA	Solid	5035	
490-12603-2	1216 Cardinal	Total/NA	Solid	5035	
490-12603-2	1216 Cardinal	Total/NA	Solid	5035	
490-12603-3	1217 Cardinal	Total/NA	Solid	5035	
490-12603-3	1217 Cardinal	Total/NA	Solid	5035	
490-12603-4	1344 Cardinal	Total/NA	Solid	5035	

#### Analysis Batch: 40481

Lab Sample ID	Client Sample ID	Prep Type	Matrix	Method	Prep Batch
490-12603-1	1303 Eagle	Total/NA	Solid	8260B	39276
490-12603-2	1216 Cardinal	Total/NA	Solid	8260B	39276
490-12603-3	1217 Cardinal	Total/NA	Solid	8260B	39276
490-12603-4	1344 Cardinal	Total/NA	Solid	8260B	39276
LCS 490-40481/5	Lab Control Sample	Total/NA	Solid	8260B	
LCSD 490-40481/4	Lab Control Sample Dup	Total/NA	Solid	8260B	
MB 490-40481/7	Method Blank	Total/NA	Solid	8260B	
MB 490-40481/8	Method Blank	Total/NA	Solid	8260B	

#### Analysis Batch: 40915

Lab Sample ID	Client Sample ID	Prep Type	Matrix	Method	Prep Batch
490-12603-1	1303 Eagle	Total/NA	Solid	8260B	39276
490-12603-2	1216 Cardinal	Total/NA	Solid	8260B	39276
490-12603-3	1217 Cardinal	Total/NA	Solid	8260B	39276
LCS 490-40915/3	Lab Control Sample	Total/NA	Solid	8260B	
LCSD 490-40915/4	Lab Control Sample Dup	Total/NA	Solid	8260B	
MB 490-40915/6	Method Blank	Total/NA	Solid	8260B	
MB 490-40915/7	Method Blank	Total/NA	Solid	8260B	

### GC/MS Semi VOA

#### Prep Batch: 40156

Lab Sample ID	Client Sample ID	Prep Type	Matrix	Method	Prep Batch
490-12603-1	1303 Eagle	Total/NA	Solid	3550C	
490-12603-1 MS	1303 Eagle	Total/NA	Solid	3550C	
490-12603-1 MSD	1303 Eagle	Total/NA	Solid	3550C	
490-12603-2	1216 Cardinal	Total/NA	Solid	3550C	
490-12603-3	1217 Cardinal	Total/NA	Solid	3550C	
490-12603-4	1344 Cardinal	Total/NA	Solid	3550C	
LCS 490-40156/2-A	Lab Control Sample	Total/NA	Solid	3550C	
MB 490-40156/1-A	Method Blank	Total/NA	Solid	3550C	

#### Analysis Batch: 40605

Lab Sample ID	Client Sample ID	Prep Type	Matrix	Method	Prep Batch
490-12603-1	1303 Eagle	Total/NA	Solid	8270D	40156
490-12603-1 MS	1303 Eagle	Total/NA	Solid	8270D	40156
490-12603-1 MSD	1303 Eagle	Total/NA	Solid	8270D	40156
490-12603-2	1216 Cardinal	Total/NA	Solid	8270D	40156
490-12603-3	1217 Cardinal	Total/NA	Solid	8270D	40156
490-12603-4	1344 Cardinal	Total/NA	Solid	8270D	40156

TestAmerica Nashville

## QC Association Summary

Client: Environmental Enterprise Group  
Project/Site: Laurel Bay Housing Project

TestAmerica Job ID: 490-12603-1

### GC/MS Semi VOA (Continued)

#### Analysis Batch: 40605 (Continued)

Lab Sample ID	Client Sample ID	Prep Type	Matrix	Method	Prep Batch
LCS 490-40156/2-A	Lab Control Sample	Total/NA	Solid	8270D	40156
MB 490-40156/1-A	Method Blank	Total/NA	Solid	8270D	40156

### General Chemistry

#### Analysis Batch: 39289

Lab Sample ID	Client Sample ID	Prep Type	Matrix	Method	Prep Batch
490-12603-1	1303 Eagle	Total/NA	Solid	Moisture	
490-12603-1 DU	1303 Eagle	Total/NA	Solid	Moisture	
490-12603-2	1216 Cardinal	Total/NA	Solid	Moisture	
490-12603-3	1217 Cardinal	Total/NA	Solid	Moisture	
490-12603-4	1344 Cardinal	Total/NA	Solid	Moisture	



# Lab Chronicle

Client: Environmental Enterprise Group  
Project/Site: Laurel Bay Housing Project

TestAmerica Job ID: 490-12603-1

## Client Sample ID: 1303 Eagle

Date Collected: 11/19/12 14:05

Date Received: 11/27/12 07:50

## Lab Sample ID: 490-12603-1

Matrix: Solid  
Percent Solids: 90.9

Prep Type	Batch Type	Batch Method	Run	Dilution Factor	Batch Number	Prepared or Analyzed	Analyst	Lab
Total/NA	Prep	5035			39276	11/27/12 15:37	ML	TAL NSH
Total/NA	Analysis	8260B		1	40481	12/01/12 20:45	KK	TAL NSH
Total/NA	Prep	5035			39276	11/27/12 15:37	ML	TAL NSH
Total/NA	Analysis	8260B		1	40915	12/04/12 15:06	KK	TAL NSH
Total/NA	Prep	3550C			40156	11/30/12 10:03	AK	TAL NSH
Total/NA	Analysis	8270D		1	40605	12/02/12 20:03	JS	TAL NSH
Total/NA	Analysis	Moisture		1	39289	11/27/12 16:03	RS	TAL NSH

## Client Sample ID: 1216 Cardinal

Date Collected: 11/19/12 14:45

Date Received: 11/27/12 07:50

## Lab Sample ID: 490-12603-2

Matrix: Solid  
Percent Solids: 87.4

Prep Type	Batch Type	Batch Method	Run	Dilution Factor	Batch Number	Prepared or Analyzed	Analyst	Lab
Total/NA	Prep	5035			39276	11/27/12 15:37	ML	TAL NSH
Total/NA	Analysis	8260B		1	40481	12/01/12 21:16	KK	TAL NSH
Total/NA	Prep	5035			39276	11/27/12 15:37	ML	TAL NSH
Total/NA	Analysis	8260B		1	40915	12/04/12 15:38	KK	TAL NSH
Total/NA	Prep	3550C			40156	11/30/12 10:03	AK	TAL NSH
Total/NA	Analysis	8270D		5	40605	12/03/12 04:24	JS	TAL NSH
Total/NA	Analysis	Moisture		1	39289	11/27/12 16:03	RS	TAL NSH

## Client Sample ID: 1217 Cardinal

Date Collected: 11/20/12 15:15

Date Received: 11/27/12 07:50

## Lab Sample ID: 490-12603-3

Matrix: Solid  
Percent Solids: 78.7

Prep Type	Batch Type	Batch Method	Run	Dilution Factor	Batch Number	Prepared or Analyzed	Analyst	Lab
Total/NA	Prep	5035			39276	11/27/12 15:37	ML	TAL NSH
Total/NA	Analysis	8260B		1	40481	12/01/12 21:46	KK	TAL NSH
Total/NA	Prep	5035			39276	11/27/12 15:37	ML	TAL NSH
Total/NA	Analysis	8260B		1	40915	12/04/12 16:09	KK	TAL NSH
Total/NA	Prep	3550C			40156	11/30/12 10:03	AK	TAL NSH
Total/NA	Analysis	8270D		1	40605	12/02/12 21:35	JS	TAL NSH
Total/NA	Analysis	Moisture		1	39289	11/27/12 16:03	RS	TAL NSH

## Client Sample ID: 1344 Cardinal

Date Collected: 11/21/12 14:30

Date Received: 11/27/12 07:50

## Lab Sample ID: 490-12603-4

Matrix: Solid  
Percent Solids: 95.6

Prep Type	Batch Type	Batch Method	Run	Dilution Factor	Batch Number	Prepared or Analyzed	Analyst	Lab
Total/NA	Prep	5035			39276	11/27/12 15:37	ML	TAL NSH
Total/NA	Analysis	8260B		1	40481	12/01/12 22:17	KK	TAL NSH
Total/NA	Prep	3550C			40156	11/30/12 10:03	AK	TAL NSH
Total/NA	Analysis	8270D		1	40605	12/02/12 21:58	JS	TAL NSH

TestAmerica Nashville

## Lab Chronicle

Client: Environmental Enterprise Group  
Project/Site: Laurel Bay Housing Project

TestAmerica Job ID: 490-12603-1

**Client Sample ID: 1344 Cardinal**

**Lab Sample ID: 490-12603-4**

**Date Collected: 11/21/12 14:30**

**Matrix: Solid**

**Date Received: 11/27/12 07:50**

Prep Type	Batch Type	Batch Method	Run	Dilution Factor	Batch Number	Prepared or Analyzed	Analyst	Lab
Total/NA	Analysis	Moisture		1	39289	11/27/12 16:03	RS	TAL NSH

**Laboratory References:**

TAL NSH = TestAmerica Nashville, 2960 Foster Creighton Drive, Nashville, TN 37204, TEL (615)726-0177

## Method Summary

Client: Environmental Enterprise Group  
Project/Site: Laurel Bay Housing Project

TestAmerica Job ID: 490-12603-1

Method	Method Description	Protocol	Laboratory
8260B	Volatile Organic Compounds (GC/MS)	SW846	TAL NSH
8270D	Semivolatile Organic Compounds (GC/MS)	SW846	TAL NSH
Moisture	Percent Moisture	EPA	TAL NSH

### Protocol References:

EPA = US Environmental Protection Agency

SW846 = "Test Methods For Evaluating Solid Waste, Physical/Chemical Methods", Third Edition, November 1986 And Its Updates.

### Laboratory References:

TAL NSH = TestAmerica Nashville, 2960 Foster Creighton Drive, Nashville, TN 37204, TEL (615)726-0177



## Certification Summary

Client: Environmental Enterprise Group  
Project/Site: Laurel Bay Housing Project

TestAmerica Job ID: 490-12603-1

### Laboratory: TestAmerica Nashville

All certifications held by this laboratory are listed. Not all certifications are applicable to this report.

Authority	Program	EPA Region	Certification ID	Expiration Date
	ACIL		393	10-30-13
A2LA	ISO/IEC 17025		0453.07	12-31-13
Alabama	State Program	4	41150	05-31-13
Alaska (UST)	State Program	10	UST-087	07-24-13
Arizona	State Program	9	AZ0473	05-05-13
Arkansas DEQ	State Program	6	88-0737	04-25-13
California	NELAC	9	1168CA	10-31-13
Canadian Assoc Lab Accred (CALA)	Canada		3744	03-08-14
Colorado	State Program	8	N/A	02-28-13
Connecticut	State Program	1	PH-0220	12-31-13
Florida	NELAC	4	E87358	06-30-13
Illinois	NELAC	5	200010	12-09-12
Iowa	State Program	7	131	05-01-14
Kansas	NELAC	7	E-10229	10-31-13
Kentucky	State Program	4	90038	12-31-12
Kentucky (UST)	State Program	4	19	09-15-13
Louisiana	NELAC	6	LA120025	12-31-12
Louisiana	NELAC	6	30613	06-30-13
Maryland	State Program	3	316	03-31-13
Massachusetts	State Program	1	M-TN032	06-30-13
Minnesota	NELAC	5	047-999-345	12-31-12
Mississippi	State Program	4	N/A	06-30-13
Montana (UST)	State Program	8	NA	01-01-15
Nevada	State Program	9	TN00032	07-31-13
New Hampshire	NELAC	1	2963	10-09-13
New Jersey	NELAC	2	TN965	06-30-13
New York	NELAC	2	11342	04-01-13
North Carolina DENR	State Program	4	387	12-31-12
North Dakota	State Program	8	R-146	06-30-13
Ohio VAP	State Program	5	CL0033	01-19-14
Oklahoma	State Program	6	9412	08-31-13
Oregon	NELAC	10	TN200001	04-30-13
Pennsylvania	NELAC	3	68-00585	06-30-13
Rhode Island	State Program	1	LAO00268	12-30-12
South Carolina	State Program	4	84009 (001)	02-28-13
South Carolina	State Program	4	84009 (002)	02-23-14
Tennessee	State Program	4	2008	02-23-14
Texas	NELAC	6	T104704077-09-TX	08-31-13
USDA	Federal		S-48469	11-02-13
Utah	NELAC	8	TAN	06-30-13
Virginia	NELAC	3	460152	06-14-13
Washington	State Program	10	C789	07-19-13
West Virginia DEP	State Program	3	219	02-28-13
Wisconsin	State Program	5	998020430	08-31-13
Wyoming (UST)	A2LA	8	453.07	12-31-13

## COOLER RECEIPT FORM



490-12603 Chain of Custody

Cooler Received/Opened On 11/27/2012 @ 0750

1. Tracking # 6117 (last 4 digits, FedEx)

Courier: FedEx IR Gun ID 18290455

2. Temperature of rep. sample or temp blank when opened: 1.8 Degrees Celsius

3. If Item #2 temperature is 0°C or less, was the representative sample or temp blank frozen? YES NO NA

4. Were custody seals on outside of cooler? YES NO NA

If yes, how many and where: 6 Front

5. Were the seals intact, signed, and dated correctly? YES NO NA

6. Were custody papers inside cooler? YES NO NA

I certify that I opened the cooler and answered questions 1-6 (Initial) W

7. Were custody seals on containers: YES NO and Intact YES...NO...NA

Were these signed and dated correctly? YES...NO...NA

8. Packing mat'l used: Bubblewrap Plastic bag Peanuts Vermiculite Foam Insert Paper Other None

9. Cooling process: Ice Ice-pack Ice (direct contact) Dry ice Other None

10. Did all containers arrive in good condition (unbroken)? YES NO NA

11. Were all container labels complete (#, date, signed, pres., etc)? YES NO NA

12. Did all container labels and tags agree with custody papers? YES NO NA

13a. Were VOA vials received? YES NO NA

b. Was there any observable headspace present in any VOA vial? YES...NO...NA

14. Was there a Trip Blank in this cooler? YES...NO...NA If multiple coolers, sequence # NA

I certify that I unloaded the cooler and answered questions 7-14 (Initial) S

15a. On pres'd bottles, did pH test strips suggest preservation reached the correct pH level? YES...NO...NA

b. Did the bottle labels indicate that the correct preservatives were used YES NO NA

16. Was residual chlorine present? YES...NO...NA

I certify that I checked for chlorine and pH as per SOP and answered questions 15-16 (Initial) S

17. Were custody papers properly filled out (ink, signed, etc)? YES NO NA

18. Did you sign the custody papers in the appropriate place? YES NO NA

19. Were correct containers used for the analysis requested? YES NO NA

20. Was sufficient amount of sample sent in each container? YES NO NA

I certify that I entered this project into LIMS and answered questions 17-20 (Initial) S

I certify that I attached a label with the unique LIMS number to each container (Initial) S

21. Were there Non-Conformance issues at login? YES...NO...NO Was a PIPE generated? YES...NO...NO #



# TestAmerica

THE LEADER IN ENVIRONMENTAL TESTING

Client Name/Account #: EEG - SBG # 2449

Address: 10179 Highway 78

City/State/Zip: Ladson, SC 29456

Project Manager: Tom McElwee email: mcelwee@seeginc.net

Telephone Number: 843.412.2097

Sample Name: (Print)

Sampler Signature:

Nashville Division  
2960 Foster Creighton  
Nashville, TN 37204

Phone: 615-726-0177  
Toll Free: 800-765-0980  
Fax: 615-726-3404

Site State: SC

PO#:

TA Quote #:

Project ID: Laurel Bay Housing Project

Project #:

To assist us in using the proper analytical methods, is this work being conducted for regulatory purposes?

Compliance Monitoring?

Enforcement Action?

Yes ☐ No ☐  
Yes ☐ No ☐

Sample ID / Description	Date Sampled	Time Sampled	No. of Containers Shipped	Grab	Composite	Field Filtered	Ice	HNO <sub>3</sub> (Red Label)	HCl (Blue Label)	NaOH (Orange Label)	H <sub>2</sub> SO <sub>4</sub> Plastic (Yellow Label)	H <sub>2</sub> SO <sub>4</sub> Glass (Yellow Label)	None (Black Label)	Other (Specify)	Groundwater	Wastewater	Drinking Water	Sludge	Soil	Other (specify):	BTEX + Naph - 82605	PAH - 8270D	Analyze For	RUSH TAT (Pre-Schedule)	
1303 Eagle	11/19/12	1405	4	Y					2										Y			Y		Loc: 490 12603	
<p>Special Instructions:</p> <p>Method of Shipment: FEDEX</p> <p>Relinquished by: Chris Tunstall</p> <p>Date: 11-26-12</p> <p>Time: 0900</p> <p>Received by: FedEx</p> <p>Relinquished by: [Signature]</p> <p>Date: 11-27-12</p> <p>Time: 07:50</p> <p>Laboratory Comments: Temperature Upon Receipt: VOCs Free of Headspace? Y</p>																									

# TestAmerica

THE LEADER IN ENVIRONMENTAL TESTING

Nashville Division  
2960 Foster Creighton  
Nashville, TN 37204

Phone: 615-726-0177  
Toll Free: 800-765-0980  
Fax: 615-726-3400

Client Name/Account #: EEG - SBG # 2449

Address: 10179 Highway 78

City/State/Zip: Ladson, SC 29456

Project Manager: Tom McElwee email: mcelwee@eeqinc.net

Telephone Number: 843.412.2097

Sampler Name: (Print)

Sampler Signature:

Fax No.: 843-879-0401

Site State: SC

PO#: 1063

TA Quote #:

Project ID: Laurel Bay Housing Project

Project #:

Compliance Monitoring?  
Enhancement Action?

Yes \_\_\_ No \_\_\_  
Yes \_\_\_ No \_\_\_

2 of 2

Sample ID / Description	Date Sampled	Time Sampled	No. of Containers Shipped	Grab	Composite	Field Filtered	Ice	HNO <sub>3</sub> (Red Label)	HCl (Blue Label)	NaOH (Orange Label)	H <sub>2</sub> SO <sub>4</sub> Plastic (Yellow Label)	H <sub>2</sub> SO <sub>4</sub> Glass (Yellow Label)	None (Black Label)	Other (Specify)	Groundwater	Wastewater	Drinking Water	Sludge	Soil	Other (Specify):	BTEX + Napth - 8260B	PAH - 8270D	Loc: 490 12603	RUSH TAT (Pre-Schedule)
1216 Cardinal	11/19/12	1445	5	X																				
1217 Cardinal	11/20/12	1515	5	X																				
1344 Cardinal	11/21/12	1430	5	X																				

Special Instructions:

Method of Shipment: FedEx

Received by: TRN

Date: 11/26/12 Time: 0900

Reinquired by: TRN

Date: 11/27/12 Time: 07:50

Laboratory Comments: Temperature Upon Receipt: 1.8 VOCs Free of Headspace? Y



## Login Sample Receipt Checklist

Client: Environmental Enterprise Group

Job Number: 490-12603-1

Login Number: 12603

List Source: TestAmerica Nashville

List Number: 1

Creator: Ford, Easton

Question	Answer	Comment
Radioactivity wasn't checked or is $\leq$ background as measured by a survey meter.	True	
The cooler's custody seal, if present, is intact.	True	
Sample custody seals, if present, are intact.	True	
The cooler or samples do not appear to have been compromised or tampered with.	True	
Samples were received on ice.	True	
Cooler Temperature is acceptable.	True	
Cooler Temperature is recorded.	True	
COC is present.	True	
COC is filled out in ink and legible.	True	
COC is filled out with all pertinent information.	True	
Is the Field Sampler's name present on COC?	True	
There are no discrepancies between the containers received and the COC.	True	
Samples are received within Holding Time.	True	
Sample containers have legible labels.	True	
Containers are not broken or leaking.	True	
Sample collection date/times are provided.	True	
Appropriate sample containers are used.	True	
Sample bottles are completely filled.	True	
Sample Preservation Verified.	N/A	
There is sufficient vol. for all requested analyses, incl. any requested MS/MSDs	True	
Containers requiring zero headspace have no headspace or bubble is $<6\text{mm}$ (1/4").	N/A	
Multiphasic samples are not present.	True	
Samples do not require splitting or compositing.	True	
Residual Chlorine Checked.	N/A	

ATTACHMENT A



# NON-HAZARDOUS MANIFEST

<b>NON-HAZARDOUS MANIFEST</b>		1. Generator's US EPA ID No.		Manifest Doc No.		2. Page 1 of 1			
3. Generator's Mailing Address: MCAS, BEAUFORT LAUREL BAY HOUSING BEAUFORT, SC 29907				Generator's Site Address (If different than mailing):		A. Manifest Number <b>WMNA</b> 00316843			
4. Generator's Phone 843-228-6461						B. State Generator's ID			
5. Transporter 1 Company Name EEG, INC.				6. US EPA ID Number		C. State Transporter's ID			
7. Transporter 2 Company Name				8. US EPA ID Number		D. Transporter's Phone 843-879-0411			
9. Designated Facility Name and Site Address HICKORY HILL LANDFILL 2621 LOW COUNTRY ROAD RIDGELAND, SC 29936				10. US EPA ID Number		E. State Transporter's ID			
						F. Transporter's Phone			
						G. State Facility ID			
						H. State Facility Phone 843-987-4643			
GENERATOR	11. Description of Waste Materials			12. Containers		13. Total Quantity	14. Unit Wt./Vol.	I. Misc. Comments	
	a. HEATING OIL TANKS FILLED WITH SAND			No.	Type				
	WM Profile # 102655SC								
	b.								
	WM Profile #								
	c.								
WM Profile #									
d.									
WM Profile #									
J. Additional Descriptions for Materials Listed Above				K. Disposal Location					
				Cell		Level			
				Grid					
15. Special Handling Instructions and Additional Information Waste from: 2) 1303 Eagle 4) 1242 Dove 6) 1455 Cardinal 1) 1216 Cardinal 3) 1344 Cardinal 5) 1368 Cardinal									
Purchase Order #				EMERGENCY CONTACT / PHONE NO.:					
16. GENERATOR'S CERTIFICATE: I hereby certify that the above-described materials are not hazardous wastes as defined by CFR Part 261 or any applicable state law, have been fully and accurately described, classified and packaged and are in proper condition for transportation according to applicable regulations.									
Printed Name				Signature "On behalf of"			Month	Day	Year
							12	4	12
TRANSPORTER	17. Transporter 1 Acknowledgement of Receipt of Materials								
	Printed Name				Signature			Month	Day
James Balducci				James Balducci			12	5	12
FACILITY	18. Transporter 2 Acknowledgement of Receipt of Materials								
	Printed Name				Signature			Month	Day
19. Certificate of Final Treatment/Disposal I certify, on behalf of the above listed treatment facility, that to the best of my knowledge, the above-described waste was managed in compliance with all applicable laws, regulations, permits and licenses on the dates listed above.									
20. Facility Owner or Operator: Certification of receipt of non-hazardous materials covered by this manifest.									
Printed Name				Signature			Month	Day	Year
Tom Cofield				Tom Cofield			12	5	12

White- TREATMENT, STORAGE, DISPOSAL FACILITY COPY  
Pink- FACILITY USE ONLY

Blue- GENERATOR #2 COPY  
Gold- TRANSPORTER #1 COPY

Yellow- GENERATOR #1 COPY

Appendix C  
Regulatory Correspondence

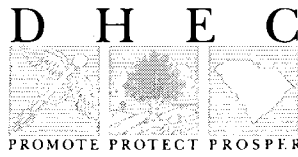

Catherine B. Templeton, Director

*Promoting and protecting the health of the public and the environment*

May 15, 2014

Commanding Officer  
Attention: NREAO Mr. William A. Drawdy  
United State Marine Corps Air Station  
Post Office Box 55001  
Beaufort, SC 29904-5001

RE: No Further Action  
Laurel Bay Underground Storage Tank Assessment Reports for:  
*See attached sheet*

Dear Mr. Drawdy,

The South Carolina Department of Health and Environmental Control (the Department) received the above referenced Underground Storage Tanks (USTs) Assessment Reports for the addresses listed above. The regulatory authority for the investigation and cleanup of releases from these tank systems is the South Carolina Pollution Control Act (S.C. Code Ann. §48-1-10 et seq., as amended).

The Department has reviewed the referenced assessment reports and agrees there is no indication of soil or groundwater contamination on these properties, and therefore no further investigation is required at this time.

Please note that the Department's decision is based on information provided by the Marine Corps Air Station (MCAS) to date. Any information found to be contradictory to this decision may require additional action. Furthermore, the Department retains the right to request further investigation if deemed necessary.

If you have any questions, please contact me at [kriegkm@dhec.sc.gov](mailto:kriegkm@dhec.sc.gov) or 803-898-0255.

Sincerely,

Kent Krieg  
Department of Defense Corrective Action Section  
Bureau of Land and Waste Management  
South Carolina Department of Health and Environmental Control

Cc: Russell Berry (via email)  
Craig Ehde (via email)



Catherine B. Templeton, Director

*Promoting and protecting the health of the public and the environment*

**Attachment to:** Krieg to Drawdy  
**Subject:** NFA  
**Dated** 5/15/2014

**Laurel Bay Underground Storage Tank Assessment Reports for: (143 addresses/146 tanks)**

212 Balsam	503 Laurel Bay
219 Balsam	508 Laurel Bay
260 Beech Tank 1	510 Laurel Bay
260 Beech Tank 2	523 Laurel Bay
267 Birch	525 Laurel Bay
287 Birch	529 Laurel Bay
302 Ash	533 Laurel Bay
305 Ash	537 Laurel Bay
334 Ash	556 Dahlia
338 Ash Tank 1	557 Dahlia
338 Ash Tank 2	559 Dahlia
361 Aspen	562 Dahlia
371 Aspen	568 Dahlia
372 Aspen Tank 1	581 Aster
372 Aspen Tank 2	582 Aster
375 Aspen	584 Aster
385 Aspen	602 Dahlia
403 Elderberry	607 Dahlia
407 Elderberry	614 Dahlia
411 Elderberry	616 Dahlia
414 Elderberry	619 Dahlia
415 Elderberry	625 Dahlia
421 Elderberry	629 Dahlia
427 Elderberry	631 Dahlia
428 Elderberry	634 Dahlia
431 Elderberry	660 Camellia
455 Elderberry	661 Camellia
484 Laurel Bay	666 Camellia
490 Laurel Bay	669 Camellia
502 Laurel Bay	672 Camellia

Laurel Bay Underground Storage Tank Assessment Reports for: (143 addresses/146 tanks) cont.

674 Camellia	880 Cobia
677 Camellia	890 Cobia
679 Camellia	892 Cobia
686 Camellia	900 Barracuda
690 Camellia	906 Barracuda
698 Abelia	911 Barracuda
700 Bluebell	912 Barracuda
704 Bluebell	917 Barracuda
705 Bluebell	919 Barracuda
708 Bluebell	928 Albacore
710 Bluebell	1024 Foxglove
711 Bluebell	1028 Foxglove
714 Bluebell	1029 Foxglove
715 Bluebell	1038 Iris
726 Bluebell	1049 Gardenia
728 Bluebell	1079 Heather
731 Bluebell	1103 Iris
734 Bluebell	1122 Iris
759 Althea	1136 Iris
761 Althea	1173 Bobwhite
773 Althea	1200 Cardinal
778 Laurel Bay	1221 Cardinal
807 Azalea	1238 Dove
814 Azalea	1241 Dove
815 Azalea	1242 Dove
818 Azalea	1248 Dove
820 Azalea	1262 Dove
821 Azalea	1265 Dove
831 Azalea	1267 Dove
832 Azalea	1289 Eagle
834 Azalea	1298 Eagle
835 Azalea	1300 Eagle
841 Azalea	1303 Eagle
853 Dolphin	1304 Eagle
858 Dolphin	1315 Albatross
869 Cobia	1316 Albatross
874 Cobia	1320 Albatross
875 Cobia	1338 Albatross



Laurel Bay Underground Storage Tank Assessment Reports for: (143 addresses/146 tanks) cont.

1340 Albatross	
1342 Albatross	
1344 Cardinal	
1345 Cardinal	
1349 Cardinal	
1355 Cardinal	
1366 Cardinal	
1374 Dove	
1375 Dove	
1415 Albatross	